

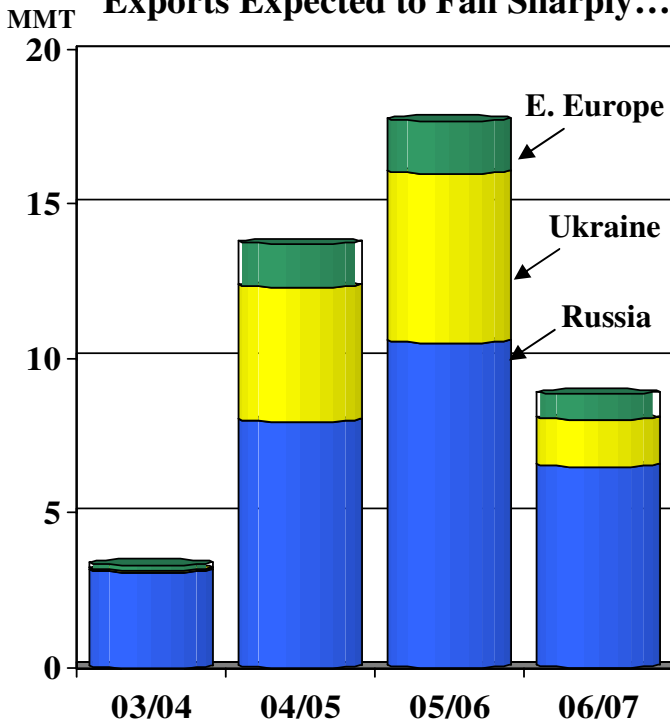

# Grain: World Markets and Trade

## Black Sea Region Wheat Exports to Drop by Half

Exports Expected to Fall Sharply...



...to Traditional Markets (03/04-05/06 Export Avg)

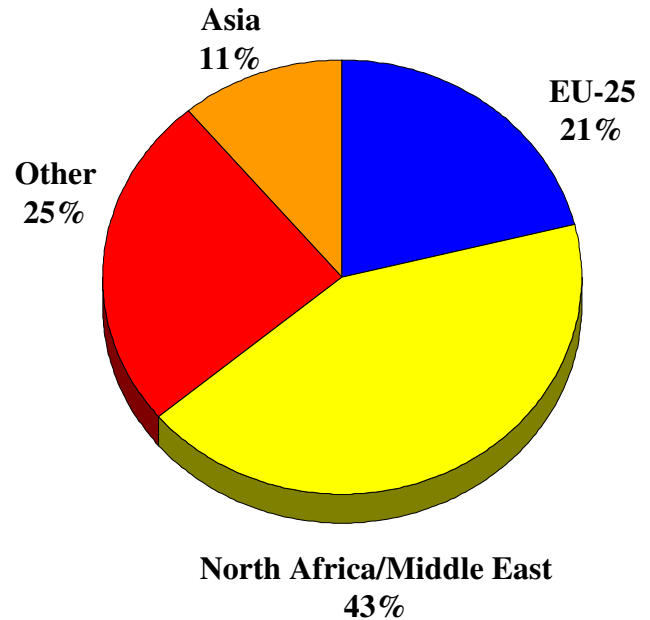

Note: Eastern Europe includes Bulgaria, Romania, Croatia, and Serbia and Montenegro

Black Sea region exports this year are forecast to fall by half as a result of sharply smaller exportable wheat supplies. Many countries in this region experienced very dry fall weather which reduced planted area, and combined with a harsh winter to shrink production. Strong export campaigns in 2005/06 also meant that stocks in the region did not build and therefore will not help offset this production shortfall. Domestically, reduced wheat production coupled with larger barley crops should result in a shift of feeding towards barley. Internationally, this smaller production will contribute to tight world supplies and expected higher global prices. It will also create opportunities for other suppliers such as the EU-25 and Argentina in key Mediterranean markets. Smaller Ukrainian supplies will also contribute to less global trade in feed-quality wheat, and some shift is likely to corn. EU-25 wheat import demand from the Black Sea region is expected to be replaced by larger domestic grain supplies, especially in Spain.

---

## **TABLE OF CONTENTS**

### **Summary Table**

All Grain Summary .....	3
-------------------------	---

### **World Markets and Trade: Commentary and Current Data**

Wheat .....	4
Rice .....	10
Coarse Grains .....	14

<b>Historical Data Series for Selected Regions and Countries .....</b>	<b>34</b>
------------------------------------------------------------------------	-----------

<b>Endnotes to Grain: World Markets and Trade .....</b>	<b>49</b>
---------------------------------------------------------	-----------

**ALL GRAIN SUMMARY**  
**PRODUCTION, CONSUMPTION, STOCKS, AND TRADE**  
**TOTAL FOREIGN COUNTRIES, USA, AND TOTAL WORLD**  
**(MILLION METRIC TONS)**

	2002/03	2003/04	2004/05	2005/06 12-May	2005/06 9-Jun	2006/07 12-May	2006/07 9-Jun
<b>WHEAT</b>							
All Foreign Countries							
Production	523.9	490.8	570.0	563.1	564.6	549.5	550.5
Consumption	573.6	556.2	578.4	594.9	596.1	584.3	584.4
Ending Stocks	152.6	117.0	135.6	128.9	129.1	116.0	116.9
USA							
Production	43.7	63.8	58.7	57.3	57.3	51.0	49.4
Imports	2.0	1.8	1.9	2.3	2.3	2.6	2.7
Consumption	30.4	32.5	31.9	32.1	32.1	31.8	31.2
Exports	22.8	32.3	28.5	27.5	27.5	25.5	25.5
Ending Stocks	13.4	14.9	14.7	14.9	14.9	12.2	11.3
World Total, Trade	110.1	104.5	113.0	110.8	111.2	110.7	110.6
<b>RICE</b>							
All Foreign Countries							
Production	371.0	385.4	393.0	404.4	406.0	410.5	411.0
Consumption	403.0	412.2	408.7	414.1	415.9	419.0	420.6
USA							
Production	6.5	6.4	7.5	7.1	7.1	6.5	6.5
Imports	0.5	0.5	0.4	0.5	0.5	0.6	0.6
Consumption	3.5	3.7	3.9	4.0	4.0	4.1	4.1
Exports	3.8	3.1	3.8	3.3	3.3	3.4	3.4
World Total, Trade	27.6	27.2	28.8	27.5	27.6	27.9	27.9
<b>TOTAL COARSE GRAINS</b>							
All Foreign Countries							
Production	632.0	641.0	695.2	669.3	674.7	680.8	683.3
Consumption	687.8	720.2	735.9	735.7	738.8	749.9	753.8
USA							
Production	243.7	275.1	319.4	298.7	298.7	283.6	283.6
Imports	2.5	2.2	2.2	2.1	2.1	2.2	2.2
Consumption	214.7	226.0	240.3	241.5	241.6	253.9	253.9
Exports	46.4	54.1	50.5	57.4	58.9	59.8	59.8
Ending Stocks	30.9	28.8	58.8	60.9	59.8	33.1	32.0
World Total, Trade	104.5	102.8	101.8	102.4	102.7	102.9	103.4
<b>WORLD TOTAL GRAIN, INCLUDING RICE</b>							
All Foreign Countries							
Production	1,526.9	1,517.1	1,658.3	1,636.8	1,645.3	1,640.8	1,644.8
Consumption	1,664.4	1,688.7	1,723.0	1,744.7	1,750.8	1,753.2	1,758.8
USA							
Production	294.0	345.3	385.6	363.1	363.1	341.1	339.5
Imports	5.0	4.5	4.6	4.9	4.9	5.3	5.4
Exports	73.1	89.5	82.8	88.2	89.7	88.7	88.7
World Total, Trade	242.2	234.5	243.7	240.7	241.5	241.4	241.9

Trade data are reported on an international year basis. All other data are reported using marketing years. Rice production data is on a milled basis.



# WORLD MARKETS AND TRADE: COMMENTARY AND CURRENT DATA

## WHEAT: WORLD MARKETS AND TRADE

### MONTHLY HIGHLIGHTS:

**U.S. Hard Red Winter (HRW) Supply Expected to be Smallest in Over 30 Years:** HRW production this year is forecast to drop by more than a quarter as drought in key growing areas has decimated the crop. With carryin stocks remaining small as a result of very strong foreign demand in 2005/06, total supply will be at historically low levels. A sharply reduced exportable surplus will curtail exports and export prices have skyrocketed in past weeks to 10-year highs.

**HRW Supply Drops**  
(Carryin Stocks + Production)

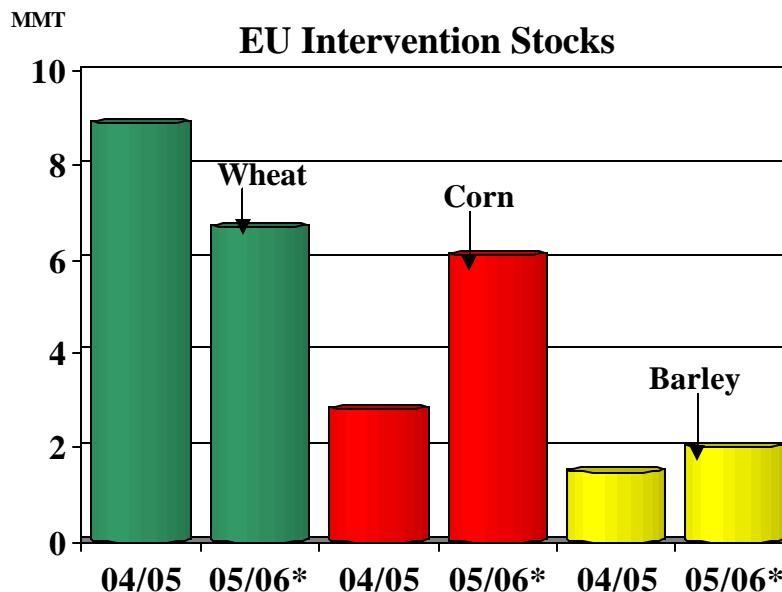
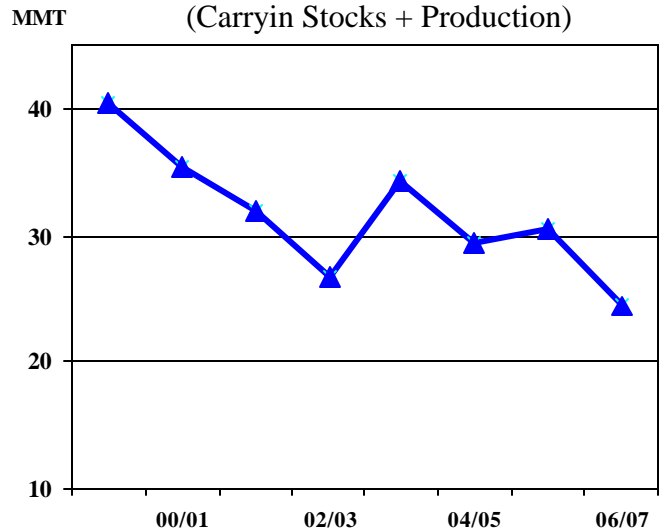

\*Note: 05/06 includes accepted stocks + under offer – stocks sold as of the end of May

**EU Intervention Wheat Stocks Decline:** After swelling from nearly zero to almost 9 million tons last year, intervention wheat supplies this year have been drawn down by around 2 million

tons. With a smaller crop and higher domestic prices, less has been offered into intervention. Conversely, more has moved out as the Commission has been much more aggressive in selling for export. So far this year about 4.5 million tons of intervention wheat has been sold for export, compared to less than a million tons last year. This situation is in stark contrast to corn, where intervention stocks will likely double this year to about 6 million tons. While large amounts of corn were accepted into intervention for a second straight year, primarily in Hungary, the Commission has not sold any out for export and less than a million tons has been sold domestically. Barley stocks are only expected to grow slightly from last year.

## PRICES:

**Domestic:** Prices climbed for all wheat classes in May, especially at the beginning of the month, driven by the continued deterioration of the Hard Red Winter crop. For the month, HRW prices rose \$21 per ton, with SRW up \$14 per ton, HRS up \$11 per ton and Soft White up \$10 per ton.

**U.S. Weekly FOB Export Bids**

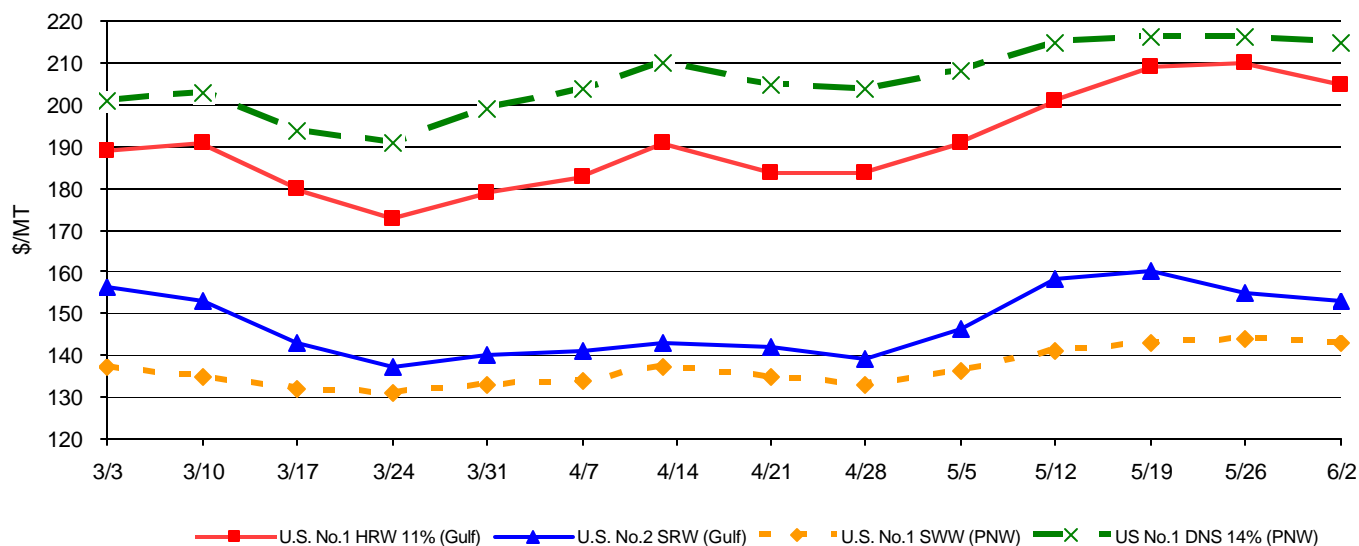

## TRADE CHANGES IN 2006/2007

### Selected Exporters

- **Argentina** is down 1.0 million tons to 9.5 million as lower area than previously expected will cut exportable supplies.
- **Pakistan** is up 450,000 tons to 500,000 as record production could result in exports to nearby markets.
- **Ukraine** is up 500,000 tons to 1.5 million due to higher estimated production. Exports are still expected to be only about a quarter of last year's level.

---

### **Selected Importers**

- **Algeria** is up 500,000 tons to 4.8 million reflecting a reduced crop estimate this month.
- **Morocco** is down 300,000 tons to 1.9 million, the lowest in nearly 10 years, as the result of a record crop.
- **Tunisia** is up 300,000 tons to 1.2 million on smaller expected production.
- **United States** up 100,000 tons to 2.7 million, a 5-year high, as a result of tight domestic supplies.

### **TRADE CHANGES IN 2005/2006**

#### **Selected Exporters**

- **Russia** is up 500,000 tons to 10.5 million with stronger than expected late-season exports.

#### **Selected Importers**

- **Morocco** is down 300,000 tons to 2.6 million on the sluggish pace of imports to date.
- **Nigeria** is down 200,000 tons to 3.7 million as purchases and imports, primarily from the United States, slowed considerably during the second half of the year.
- **Pakistan** is up 200,000 tons to 1.0 million with very strong imports from Russia.
- **Sudan** is up 200,000 tons to a record 1.6 million due to robust late-season imports, especially from Australia. A similar change was made to the 2006/07 forecast.

**WORLD WHEAT, FLOUR, AND PRODUCTS TRADE**  
**JULY/JUNE YEAR**  
**THOUSAND METRIC TONS**

	2002/03	2003/04	2004/05	2005/06 12-May	2005/06 9-Jun	2006/07 12-May	2006/07 9-Jun
<b>EXPORTS</b>							
Argentina	6,276	7,346	13,502	7,200	7,200	10,500	9,500
Australia	10,946	15,096	15,826	16,000	16,000	19,000	19,000
Canada	9,393	15,526	15,142	16,000	16,000	18,000	18,000
India	5,350	5,425	1,605	500	500	500	500
Kazakhstan	6,238	4,110	2,700	3,000	3,000	4,500	4,500
Russia	12,621	3,114	7,951	10,000	10,500	6,500	6,500
Syria	800	1,200	600	600	600	600	600
Turkey	839	854	2,217	2,500	2,500	2,500	2,500
Ukraine	6,569	66	4,351	5,500	5,500	1,000	1,500
EU-25	19,940	10,931	14,367	14,500	14,500	16,500	16,500
Other Europe	1,888	148	1,407	1,685	1,685	835	835
Others	6,442	8,390	4,860	5,805	5,755	4,735	5,185
Subtotal	87,302	72,206	84,528	83,290	83,740	85,170	85,120
United States	22,834	32,295	28,464	27,500	27,500	25,500	25,500
<b>WORLD TOTAL</b>	<b>110,136</b>	<b>104,501</b>	<b>112,992</b>	<b>110,790</b>	<b>111,240</b>	<b>110,670</b>	<b>110,620</b>
<b>IMPORTS</b>							
Algeria	6,079	3,933	5,398	5,500	5,500	4,300	4,800
Bangladesh	1,335	1,945	2,009	2,100	2,100	2,000	2,000
Bolivia	356	271	376	400	400	400	400
Brazil	6,631	5,559	5,309	6,000	6,000	6,200	6,200
Chile	421	442	321	700	800	600	600
China	418	3,749	6,747	1,300	1,300	1,500	1,500
Colombia	1,166	1,246	1,248	1,300	1,300	1,350	1,350
Cuba	819	727	836	800	800	800	800
Ecuador	347	514	416	450	500	450	450
Egypt	6,327	7,295	8,150	7,500	7,500	7,200	7,200
Ethiopia	611	782	431	700	700	700	700
India	19	8	14	500	500	4,000	4,000
Indonesia	3,984	4,535	4,661	4,600	4,600	4,800	4,800
Iran	1,561	246	200	800	800	500	500
Iraq	1,579	1,925	3,010	4,300	4,300	4,000	4,000
Israel	1,691	951	1,549	1,600	1,600	1,200	1,200
Japan	5,579	5,751	5,744	5,700	5,700	5,600	5,600
Jordan	1,147	595	718	900	900	800	800
Kenya	656	419	474	550	550	550	550
Korea, North	400	400	400	400	400	400	400
Korea, South	4,052	3,434	3,591	3,900	3,900	3,600	3,600
Libya	1,421	1,057	1,508	1,500	1,500	1,500	1,500
Malaysia	1,195	1,329	1,412	1,350	1,350	1,350	1,350
Mexico	3,161	3,644	3,717	3,600	3,600	3,700	3,700
Morocco	2,720	2,414	2,272	2,900	2,600	2,200	1,900
Nigeria	2,304	2,383	3,014	3,900	3,700	4,300	4,300
Pakistan	181	47	1,416	800	1,000	600	600
Peru	1,157	1,488	1,449	1,500	1,600	1,500	1,500
Philippines	3,230	2,975	2,593	2,600	2,700	2,500	2,500
Russia	1,045	1,026	1,197	800	800	1,200	1,200
South Africa	1,024	911	1,407	1,300	1,300	1,200	1,200
Sri Lanka	1,019	886	1,163	1,000	1,100	1,050	1,050
Sudan	860	995	1,492	1,400	1,600	1,400	1,600
Taiwan	1,003	1,216	1,146	1,100	1,100	1,100	1,100
Thailand	895	1,139	1,081	1,100	1,100	1,200	1,200
Tunisia	2,167	781	1,079	1,200	1,200	900	1,200
Turkey	1,217	1,056	372	200	200	200	200
UAE	1,010	1,135	1,213	1,200	1,200	1,200	1,200
Uzbekistan	254	229	200	200	200	200	200
Venezuela	961	1,538	1,504	1,600	1,600	1,600	1,600
Vietnam	875	830	1,226	1,200	1,200	1,300	1,300
Yemen	1,772	1,635	1,853	1,900	1,900	1,900	1,900
EU-25	13,921	5,912	7,393	7,500	7,500	6,300	6,300
Other Europe	1,971	4,229	1,836	1,725	1,725	1,525	1,575
United States	1,958	1,760	1,946	2,300	2,300	2,600	2,700
Subtotal	92,499	85,342	95,091	93,875	94,225	93,475	94,325
Other Countries	15,232	16,415	15,050	14,060	14,060	13,870	13,870
Unaccounted	2,405	2,744	2,851	2,855	2,955	3,325	2,425
<b>WORLD TOTAL</b>	<b>110,136</b>	<b>104,501</b>	<b>112,992</b>	<b>110,790</b>	<b>111,240</b>	<b>110,670</b>	<b>110,620</b>

**WORLD WHEAT PRODUCTION, CONSUMPTION, AND STOCKS**  
**LOCAL MARKETING YEARS**  
**THOUSAND METRIC TONS**

	2002/03	2003/04	2004/05	2005/06 12-May	2005/06 9-Jun	2006/07 12-May	2006/07 9-Jun
<b>PRODUCTION</b>							
Algeria	1,502	2,970	2,602	1,500	2,200	3,200	2,600
<u>Argentina</u>	<u>12,300</u>	<u>14,500</u>	<u>16,000</u>	<u>12,500</u>	<u>12,500</u>	<u>15,500</u>	<u>14,300</u>
Australia	10,132	26,132	22,600	24,500	24,500	24,000	24,000
<u>Brazil</u>	<u>2,925</u>	<u>5,851</u>	<u>5,845</u>	<u>4,873</u>	<u>4,873</u>	<u>4,400</u>	<u>4,400</u>
Canada	16,198	23,552	25,860	26,800	26,800	26,000	26,500
<u>China</u>	<u>90,290</u>	<u>86,490</u>	<u>91,950</u>	<u>97,000</u>	<u>97,450</u>	<u>97,500</u>	<u>97,500</u>
India	71,810	65,100	72,060	72,000	72,000	68,000	68,000
<u>Iran</u>	<u>12,450</u>	<u>13,500</u>	<u>14,000</u>	<u>14,500</u>	<u>14,500</u>	<u>14,000</u>	<u>14,000</u>
Kazakhstan	12,600	11,000	9,950	11,000	11,000	11,500	11,500
<u>Mexico</u>	<u>3,230</u>	<u>2,700</u>	<u>2,420</u>	<u>3,020</u>	<u>3,020</u>	<u>3,100</u>	<u>3,100</u>
Morocco	3,357	5,147	5,540	3,043	3,043	5,500	6,100
<u>Pakistan</u>	<u>18,227</u>	<u>19,183</u>	<u>19,500</u>	<u>21,600</u>	<u>21,500</u>	<u>21,000</u>	<u>21,700</u>
Russia	50,550	34,100	45,400	47,700	47,700	42,000	41,500
<u>Tunisia</u>	<u>420</u>	<u>1,600</u>	<u>1,722</u>	<u>1,450</u>	<u>1,626</u>	<u>1,700</u>	<u>1,300</u>
Turkey	16,800	16,800	18,500	18,000	18,000	19,000	19,000
<u>Ukraine</u>	<u>20,556</u>	<u>3,600</u>	<u>17,500</u>	<u>18,700</u>	<u>18,700</u>	<u>10,000</u>	<u>11,000</u>
EU-25	124,829	106,878	136,774	122,590	122,590	125,500	126,000
<u>Other Europe</u>	<u>12,642</u>	<u>7,564</u>	<u>15,538</u>	<u>13,198</u>	<u>13,198</u>	<u>11,125</u>	<u>11,100</u>
Others	43,120	44,114	46,266	49,108	49,378	46,471	46,871
Subtotal	523,938	490,781	570,027	563,082	564,578	549,496	550,471
United States	43,705	63,814	58,738	57,280	57,280	50,970	49,363
<u>WORLD TOTAL</u>	<u>567,643</u>	<u>554,595</u>	<u>628,765</u>	<u>620,362</u>	<u>621,858</u>	<u>600,466</u>	<u>599,834</u>
<b>CONSUMPTION</b>							
Algeria	6,650	6,800	7,300	7,400	7,500	7,600	7,700
<u>Australia</u>	<u>6,178</u>	<u>5,956</u>	<u>6,400</u>	<u>6,600</u>	<u>6,600</u>	<u>6,600</u>	<u>6,600</u>
Brazil	9,890	9,800	10,200	10,900	10,900	10,700	10,700
<u>Canada</u>	<u>8,181</u>	<u>7,637</u>	<u>9,230</u>	<u>9,400</u>	<u>9,400</u>	<u>9,300</u>	<u>9,300</u>
China	105,200	104,500	102,000	101,000	101,000	100,000	100,000
<u>Egypt</u>	<u>12,800</u>	<u>13,300</u>	<u>14,200</u>	<u>14,800</u>	<u>14,800</u>	<u>15,600</u>	<u>15,600</u>
India	74,294	68,258	72,748	74,000	73,832	70,500	70,500
<u>Iran</u>	<u>14,350</u>	<u>14,300</u>	<u>14,500</u>	<u>14,800</u>	<u>14,800</u>	<u>15,200</u>	<u>15,200</u>
Japan	6,040	6,040	6,000	5,980	5,980	5,960	5,960
<u>Morocco</u>	<u>6,220</u>	<u>6,400</u>	<u>6,900</u>	<u>7,100</u>	<u>7,100</u>	<u>7,300</u>	<u>7,400</u>
Pakistan	18,380	19,100	20,000	21,500	21,500	22,000	22,000
<u>Russia</u>	<u>39,320</u>	<u>35,500</u>	<u>37,400</u>	<u>38,400</u>	<u>38,400</u>	<u>37,400</u>	<u>36,900</u>
Turkey	17,000	17,000	17,000	16,400	16,400	16,500	16,500
<u>Ukraine</u>	<u>14,500</u>	<u>9,025</u>	<u>11,700</u>	<u>13,100</u>	<u>13,100</u>	<u>10,500</u>	<u>10,800</u>
EU-25	118,100	107,900	115,200	119,500	119,500	118,500	119,000
<u>Other Europe</u>	<u>13,359</u>	<u>12,870</u>	<u>14,128</u>	<u>13,755</u>	<u>13,755</u>	<u>13,000</u>	<u>13,030</u>
Others	103,184	111,834	113,488	120,265	121,573	117,622	117,235
Subtotal	573,646	556,220	578,394	594,900	596,140	584,282	584,425
United States	30,448	32,507	31,910	32,059	32,059	31,787	31,162
<u>WORLD TOTAL</u>	<u>604,094</u>	<u>588,727</u>	<u>610,304</u>	<u>626,959</u>	<u>628,199</u>	<u>616,069</u>	<u>615,587</u>
<b>ENDING STOCKS</b>							
Australia	3,142	5,360	6,893	7,368	7,368	6,768	6,768
<u>Canada</u>	<u>5,725</u>	<u>6,080</u>	<u>7,992</u>	<u>9,642</u>	<u>9,642</u>	<u>8,592</u>	<u>9,092</u>
China	60,378	43,293	38,819	35,019	35,469	33,019	33,469
<u>India</u>	<u>15,700</u>	<u>6,900</u>	<u>4,100</u>	<u>1,800</u>	<u>1,800</u>	<u>3,300</u>	<u>3,300</u>
Russia	6,133	2,645	3,891	3,991	3,491	3,291	2,791
<u>Ukraine</u>	<u>3,252</u>	<u>1,126</u>	<u>2,609</u>	<u>2,759</u>	<u>2,759</u>	<u>1,459</u>	<u>1,659</u>
EU-25	16,643	10,602	25,202	21,292	21,292	18,092	18,092
Others	41,655	40,992	46,126	46,982	47,288	41,455	41,756
Subtotal	152,628	116,998	135,632	128,853	129,109	115,976	116,927
United States	13,374	14,872	14,699	14,881	14,881	12,155	11,310
<u>WORLD TOTAL</u>	<u>166,002</u>	<u>131,870</u>	<u>150,331</u>	<u>143,734</u>	<u>143,990</u>	<u>128,131</u>	<u>128,237</u>



**REGIONAL WHEAT IMPORTS, PRODUCTION, CONSUMPTION, AND STOCKS**  
**THOUSAND METRIC TONS**

	2002/03	2003/04	2004/05	2005/06 12-May	2005/06 9-Jun	2006/07 12-May	2006/07 9-Jun
<b>IMPORTS</b>							
North America	5,501	5,630	5,910	6,150	6,150	6,550	6,650
Latin America	14,549	14,546	14,370	15,550	15,800	15,695	15,695
EU-25	13,921	5,912	7,393	7,500	7,500	6,300	6,300
Other Europe	1,971	4,229	1,836	1,725	1,725	1,525	1,575
Former Soviet Union	4,601	7,260	4,571	3,940	3,940	4,140	4,140
Middle East	11,507	8,834	10,219	12,150	12,150	10,975	10,975
North Africa	18,714	15,480	18,407	18,600	18,300	16,100	16,600
Sub-Saharan Africa	9,603	9,713	12,061	12,660	12,660	13,050	13,250
East Asia	12,236	15,320	18,357	13,150	13,150	12,950	12,950
South Asia	3,569	3,008	4,832	4,530	4,830	7,880	7,880
Southeast Asia	10,663	11,177	11,440	11,300	11,400	11,575	11,575
Oceania	896	648	745	680	680	605	605
<b>PRODUCTION</b>							
North America	63,133	90,066	87,018	87,100	87,100	80,070	78,963
Latin America	17,904	23,633	25,262	20,450	20,450	22,924	21,724
EU-25	124,829	106,878	136,774	122,590	122,590	125,500	126,000
Other Europe	12,642	7,564	15,538	13,198	13,198	11,125	11,100
Former Soviet Union	96,949	60,910	86,830	92,195	92,195	76,230	76,730
Middle East	37,991	39,486	41,463	42,020	42,020	42,300	42,300
North Africa	11,704	16,285	17,166	14,302	15,178	18,725	18,325
Sub-Saharan Africa	5,190	4,497	4,919	5,625	5,625	5,205	5,205
East Asia	91,468	87,750	93,193	98,274	98,724	98,795	98,795
South Asia	95,303	90,966	97,606	99,670	99,840	95,170	96,270
Southeast Asia	96	107	140	145	145	145	145
Oceania	10,434	26,453	22,856	24,793	24,793	24,277	24,277
<b>CONSUMPTION</b>							
North America	44,529	46,044	47,140	47,559	47,559	47,287	46,662
Latin America	25,300	26,446	26,988	27,852	28,022	27,748	27,648
EU-25	118,100	107,900	115,200	119,500	119,500	118,500	119,000
Other Europe	13,359	12,870	14,128	13,755	13,755	13,000	13,030
Former Soviet Union	75,350	65,874	72,930	75,770	75,770	72,195	71,995
Middle East	46,901	46,929	49,175	49,985	49,985	50,435	50,435
North Africa	29,666	30,082	32,583	33,525	33,675	34,825	35,025
Sub-Saharan Africa	13,894	14,573	16,508	17,624	17,624	18,320	18,520
East Asia	117,757	116,539	114,061	113,355	113,355	112,065	112,065
South Asia	101,455	96,991	102,188	104,790	104,942	101,910	102,360
Southeast Asia	10,440	10,438	11,100	11,170	11,270	11,495	11,495
Oceania	7,083	6,831	7,322	7,505	7,505	7,455	7,455
<b>ENDING STOCKS</b>							
North America	19,849	21,695	23,067	24,919	24,919	21,243	20,898
Latin America	3,380	3,247	3,251	2,634	2,714	2,365	2,345
EU-25	16,643	10,602	25,202	21,292	21,292	18,092	18,092
Other Europe	3,335	2,110	3,949	3,432	3,432	2,247	2,242
Former Soviet Union	16,480	10,986	14,270	15,900	15,400	11,925	11,625
Middle East	13,175	12,087	11,402	11,837	11,437	10,927	10,527
North Africa	5,959	7,467	10,239	9,406	9,832	9,196	9,522
Sub-Saharan Africa	1,508	1,108	1,220	1,506	1,556	1,066	1,116
East Asia	63,218	46,249	41,934	38,243	38,693	36,288	36,738
South Asia	17,555	8,740	6,676	5,186	5,336	6,226	6,576
Southeast Asia	1,572	2,031	2,056	1,866	1,866	1,636	1,636
Oceania	3,328	5,548	7,065	7,513	7,513	6,920	6,920

NOTES: Regional definitions appear on last page of this circular. Imports are reported on an international year basis. All other data are reported using marketing years.

---

## RICE: WORLD MARKETS AND TRADE

### PRICES:

**International:** Asian prices are still showing a wide divergence between suppliers. In Thailand, prices remain high, sustained by large exports to Iran and Iraq and from strong buying interest in the Middle East. The appreciation of the Baht has also helped boost prices. Thai 100B is currently quoted at \$318 per ton, FOB, up \$7 from last month. Viet 5% is currently quoted at \$261 per ton, FOB, up \$9 from last month. Prices in India are down slightly; 5% is currently quoted at \$250 per ton, FOB.

Nominal Rice Quotes – 2002 to Present

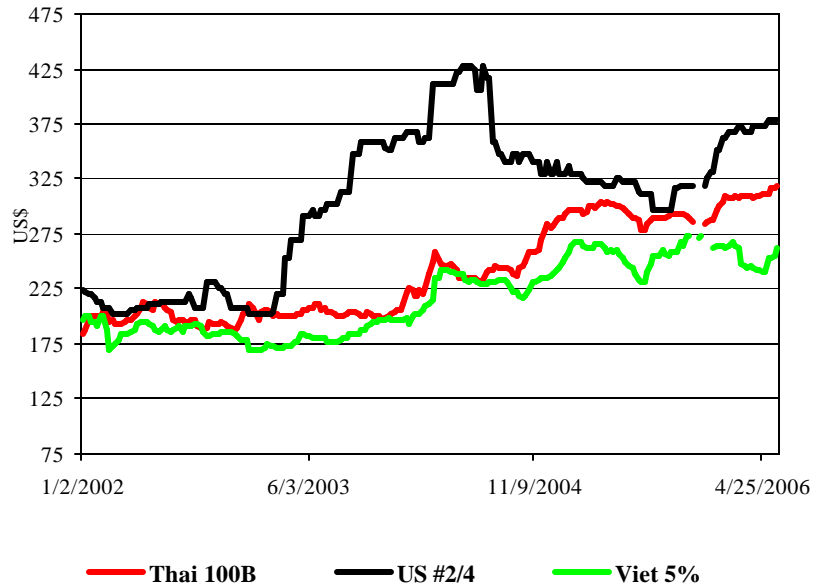

**Domestic:** U.S. prices increased this month with U.S. #2/4 long grain milled rice quoted at \$379 per ton, FOB. The spread between comparable qualities of Thai and U.S. rice is \$61 per ton. Prices for U.S. #1/4 medium grain milled rice from California are currently quoted at \$475 per ton, FOB, unchanged from last month.

### TRADE CHANGES IN 2005

#### Selected Exporters

- Trade estimates are finalized based on year end data for **India**.

#### Selected Importers

- Trade estimates are finalized based on year end data for **Bangladesh, Cote d'Ivoire, Nigeria, and Somalia**.

**WORLD RICE TRADE**  
**JANUARY/DECEMBER YEAR**  
**THOUSAND METRIC TONS**

	2003	2004	2005	2006 12-May	2006 9-Jun	2007 12-May	2007 9-Jun
<b>EXPORTS</b>							
Argentina	170	249	345	400	400	400	400
Australia	141	131	52	500	500	600	600
Burma	388	130	190	200	200	250	250
China	2,583	880	656	800	800	800	800
Egypt	579	826	1,095	1,000	1,000	800	800
India	4,421	3,172	4,687	3,800	3,800	4,000	4,000
Pakistan	1,958	1,986	2,900	2,800	2,800	2,400	2,400
Thailand	7,552	10,137	7,274	7,300	7,300	8,250	8,250
Uruguay	675	804	762	700	700	750	750
Vietnam	3,795	4,295	5,174	5,200	5,200	4,700	4,700
EU-25	220	187	201	175	175	175	175
Others	1,259	1,297	1,679	1,316	1,391	1,335	1,335
Subtotal	23,741	24,094	25,015	24,191	24,266	24,460	24,460
United States	3,834	3,090	3,822	3,300	3,300	3,400	3,400
<b>WORLD TOTAL</b>	<b>27,575</b>	<b>27,184</b>	<b>28,837</b>	<b>27,491</b>	<b>27,566</b>	<b>27,860</b>	<b>27,860</b>
<b>IMPORTS</b>							
Bangladesh	1,112	801	785	700	700	700	700
Brazil	1,063	762	547	550	550	650	650
Canada	242	285	300	325	325	325	325
China	258	1,122	609	600	600	800	800
Colombia	75	58	92	100	100	100	100
Costa Rica	95	136	106	100	100	100	100
Cote d'Ivoire	750	740	867	750	750	750	750
Cuba	371	639	736	700	700	700	700
El Salvador	74	51	69	75	75	75	75
Ghana	357	425	450	400	400	450	450
Guinea	350	350	300	300	300	300	300
Haiti	345	269	328	300	300	325	325
Honduras	88	102	116	100	100	100	100
Indonesia	2,750	650	500	600	600	600	600
Iran	900	950	950	1,100	1,100	900	900
Iraq	672	889	800	1,200	1,200	1,200	1,200
Jamaica & Dep	51	35	48	50	50	50	50
Japan	654	706	787	650	650	650	650
Korea, North	633	465	600	500	500	500	500
Korea, South	179	188	120	475	475	265	265
Malaysia	500	700	750	750	750	775	775
Mexico	582	521	553	600	600	600	600
Nigeria	1,448	1,369	1,777	1,700	1,700	1,700	1,700
Nicaragua	102	109	134	120	120	130	130
Peru	32	88	125	50	50	80	80
Philippines	1,300	1,100	1,890	1,800	1,800	1,650	1,650
Russia	385	350	350	375	375	375	375
Saudi Arabia	1,150	1,500	1,250	1,000	1,000	1,000	1,000
Senegal	750	850	1,200	750	750	850	850
Singapore	375	346	375	375	375	375	375
South Africa	725	818	850	800	800	800	800
Sri Lanka	29	215	50	50	50	50	50
Syria	190	200	232	250	250	250	250
Taiwan	135	158	125	125	125	125	125
Turkey	320	151	298	200	200	300	300
Uzbekistan	25	25	25	25	25	25	25
UAE	80	80	80	80	80	80	80
Yemen	250	275	250	250	250	250	250
EU-25	950	1,079	968	975	975	975	975
Other Europe	209	230	220	220	220	205	205
United States	458	477	418	525	525	575	575
Subtotal	21,014	20,264	21,030	20,595	20,595	20,710	20,710
Other Countries	4,585	5,048	5,765	5,131	5,131	5,286	5,286
Unaccounted	1,976	1,872	2,042	1,765	1,840	1,864	1,864
<b>WORLD TOTAL</b>	<b>27,575</b>	<b>27,184</b>	<b>28,837</b>	<b>27,491</b>	<b>27,566</b>	<b>27,860</b>	<b>27,860</b>

**WORLD RICE PRODUCTION, CONSUMPTION, AND STOCKS**  
**LOCAL MARKETING YEARS**  
**THOUSAND METRIC TONS**

	2002/03	2003/04	2004/05	2005/06 12-May	2005/06 9-Jun	2006/07 12-May	2006/07 9-Jun
<b>MILLED PRODUCTION</b>							
Australia	313	395	231	715	715	780	780
Bangladesh	25,187	26,152	25,600	27,400	27,400	28,200	28,200
Brazil	7,050	8,709	8,996	7,800	7,800	8,500	8,500
Burma	10,788	10,730	9,570	10,440	10,440	10,700	10,700
China	122,180	112,462	125,363	127,400	126,400	129,000	128,000
Egypt	3,705	3,900	4,128	4,130	4,130	4,140	4,140
India	71,820	88,530	83,130	87,860	89,880	90,000	91,000
Indonesia	33,411	35,024	34,830	34,959	34,959	35,088	35,088
Japan	8,089	7,091	7,944	8,257	8,257	7,940	7,940
Korea, South	4,927	4,451	5,000	4,768	4,768	4,700	4,700
Pakistan	4,479	4,848	4,920	5,500	5,500	5,200	5,200
Philippines	8,450	9,200	9,425	9,600	9,800	9,650	9,750
Taiwan	1,271	1,164	1,011	1,025	1,033	1,020	1,044
Thailand	17,198	18,011	17,360	18,000	18,000	18,350	18,350
Vietnam	21,527	22,082	22,716	22,557	22,557	23,000	23,000
EU-25	1,731	1,728	1,864	1,710	1,710	1,775	1,775
Others	28,843	30,892	30,937	32,307	32,670	32,460	32,866
Subtotal	370,969	385,369	393,025	404,428	406,019	410,503	411,033
United States	6,536	6,420	7,462	7,088	7,088	6,509	6,509
<b>WORLD TOTAL</b>	<b>377,505</b>	<b>391,789</b>	<b>400,487</b>	<b>411,516</b>	<b>413,107</b>	<b>417,012</b>	<b>417,542</b>
<b>CONSUMPTION</b>							
Australia	385	390	395	400	400	405	405
Bangladesh	26,100	26,700	26,900	27,900	27,900	28,800	28,800
Brazil	8,100	8,687	9,001	9,150	9,150	9,250	9,250
Burma	10,100	10,200	10,300	10,400	10,400	10,500	10,500
China	134,800	135,000	135,100	135,200	135,200	135,300	135,300
Egypt	3,200	3,225	3,250	3,275	3,275	3,300	3,300
India	79,860	85,630	80,743	83,500	85,020	86,000	87,000
Indonesia	36,500	36,000	35,850	35,600	35,600	35,650	35,650
Iran	3,075	3,100	3,125	3,175	3,175	3,225	3,225
Japan	8,742	8,357	8,300	8,250	8,250	8,200	8,200
Korea, North	2,083	1,925	2,140	2,100	2,100	2,125	2,125
Korea, South	5,033	4,613	4,862	4,853	4,853	4,841	4,841
Pakistan	2,625	2,675	2,630	2,635	2,635	2,640	2,640
Philippines	9,550	10,250	10,400	11,000	11,000	11,200	11,500
South Africa	650	700	750	800	800	850	850
Taiwan	1,150	1,150	1,125	1,125	1,125	1,100	1,100
Thailand	9,460	9,470	9,480	9,500	9,500	9,570	9,570
Vietnam	17,500	17,850	18,000	18,250	18,250	18,500	18,500
EU-25	2,597	2,509	2,529	2,550	2,550	2,600	2,600
Others	41,506	43,810	43,824	44,396	44,724	44,979	45,279
Subtotal	403,016	412,241	408,704	414,059	415,907	419,035	420,635
United States	3,534	3,656	3,931	4,036	4,036	4,119	4,119
<b>WORLD TOTAL</b>	<b>406,550</b>	<b>415,897</b>	<b>412,635</b>	<b>418,095</b>	<b>419,943</b>	<b>423,154</b>	<b>424,754</b>
<b>ENDING STOCKS</b>							
Australia	632	550	412	352	352	202	202
Brazil	586	1,342	1,587	662	587	362	287
Burma	1,229	1,629	709	549	549	499	499
China	67,224	44,928	35,144	27,144	26,144	20,844	18,844
Egypt	870	719	502	357	357	397	397
India	11,000	10,800	8,500	9,660	9,560	9,660	9,560
Indonesia	4,344	4,018	3,448	3,407	3,407	3,445	3,445
Korea, South	1,025	845	906	1,096	1,096	1,120	1,120
Pakistan	90	395	43	83	83	293	293
Philippines	3,807	4,047	4,572	4,992	5,172	5,192	5,172
Thailand	3,302	1,706	2,312	3,562	3,562	4,192	4,192
Vietnam	4,065	4,302	4,164	3,621	3,621	3,721	3,721
Others	12,490	12,017	12,508	12,533	12,544	11,807	11,948
Subtotal	109,446	85,406	72,808	67,004	66,095	61,170	59,191
United States	829	761	1,211	1,088	1,088	780	780
<b>WORLD TOTAL</b>	<b>110,275</b>	<b>86,167</b>	<b>74,019</b>	<b>68,092</b>	<b>67,183</b>	<b>61,950</b>	<b>59,971</b>

Notes: All data are reported on a milled basis.

**REGIONAL RICE IMPORTS, PRODUCTION, CONSUMPTION, AND STOCKS**  
THOUSAND METRIC TONS

	2003	2004	2005	2006 12-May	2006 9-Jun	2007 12-May	2007 9-Jun
<b>IMPORTS</b>							
North America	1,282	1,283	1,271	1,450	1,450	1,500	1,500
Latin America	<u>2,685</u>	<u>2,658</u>	<u>2,710</u>	<u>2,580</u>	<u>2,580</u>	<u>2,730</u>	<u>2,730</u>
EU-25	950	1,079	968	975	975	975	975
Other Europe	<u>209</u>	<u>230</u>	<u>220</u>	<u>220</u>	<u>220</u>	<u>205</u>	<u>205</u>
Former Soviet Union	540	526	526	551	551	551	551
Middle East	<u>3,970</u>	<u>4,510</u>	<u>4,359</u>	<u>4,530</u>	<u>4,530</u>	<u>4,430</u>	<u>4,430</u>
North Africa	238	225	261	225	225	225	225
Sub-Saharan Africa	<u>6,901</u>	<u>7,244</u>	<u>8,383</u>	<u>7,130</u>	<u>7,130</u>	<u>7,455</u>	<u>7,455</u>
East Asia	2,166	2,948	2,556	2,665	2,665	2,655	2,655
South Asia	<u>1,351</u>	<u>1,169</u>	<u>1,050</u>	<u>1,015</u>	<u>1,015</u>	<u>1,010</u>	<u>1,010</u>
Southeast Asia	5,063	3,202	4,235	4,160	4,160	4,035	4,035
Oceania	<u>244</u>	<u>238</u>	<u>256</u>	<u>225</u>	<u>225</u>	<u>225</u>	<u>225</u>
<b>PRODUCTION</b>							
North America	6,669	6,620	7,657	7,269	7,269	6,690	6,690
Latin America	<u>14,053</u>	<u>16,058</u>	<u>16,478</u>	<u>15,275</u>	<u>15,335</u>	<u>15,851</u>	<u>15,891</u>
EU-25	1,731	1,728	1,864	1,710	1,710	1,775	1,775
Other Europe	15	21	22	21	21	20	20
Former Soviet Union	690	846	774	854	854	849	849
Middle East	<u>2,151</u>	<u>2,483</u>	<u>2,611</u>	<u>2,737</u>	<u>2,737</u>	<u>2,737</u>	<u>2,803</u>
North Africa	3,746	3,941	4,169	4,171	4,171	4,181	4,181
Sub-Saharan Africa	<u>7,025</u>	<u>7,314</u>	<u>7,775</u>	<u>8,662</u>	<u>8,662</u>	<u>8,670</u>	<u>8,670</u>
East Asia	137,917	126,628	140,858	143,050	142,058	144,285	143,309
South Asia	<u>106,556</u>	<u>124,689</u>	<u>118,781</u>	<u>125,660</u>	<u>127,983</u>	<u>128,350</u>	<u>129,650</u>
Southeast Asia	96,639	101,066	99,267	101,392	101,592	102,824	102,924
Oceania	<u>313</u>	<u>395</u>	<u>231</u>	<u>715</u>	<u>715</u>	<u>780</u>	<u>780</u>
<b>CONSUMPTION</b>							
North America	4,476	4,666	4,981	5,136	5,136	5,244	5,244
Latin America	<u>15,436</u>	<u>16,388</u>	<u>16,873</u>	<u>17,284</u>	<u>17,284</u>	<u>17,501</u>	<u>17,501</u>
EU-25	2,597	2,509	2,529	2,550	2,550	2,600	2,600
Other Europe	<u>224</u>	<u>236</u>	<u>227</u>	<u>231</u>	<u>231</u>	<u>235</u>	<u>235</u>
Former Soviet Union	1,231	1,434	1,354	1,370	1,370	1,365	1,365
Middle East	<u>6,694</u>	<u>6,697</u>	<u>6,639</u>	<u>6,997</u>	<u>6,997</u>	<u>7,107</u>	<u>7,107</u>
North Africa	3,429	3,491	3,552	3,541	3,541	3,566	3,566
Sub-Saharan Africa	<u>14,014</u>	<u>15,016</u>	<u>15,816</u>	<u>16,146</u>	<u>16,174</u>	<u>16,332</u>	<u>16,332</u>
East Asia	152,115	151,354	151,842	151,843	151,843	151,881	151,881
South Asia	<u>113,880</u>	<u>120,549</u>	<u>115,722</u>	<u>119,250</u>	<u>121,023</u>	<u>122,705</u>	<u>124,005</u>
Southeast Asia	89,449	90,493	90,597	91,511	91,511	92,346	92,646
Oceania	<u>535</u>	<u>540</u>	<u>545</u>	<u>550</u>	<u>550</u>	<u>555</u>	<u>555</u>
<b>ENDING STOCKS</b>							
North America	998	940	1,385	1,268	1,268	941	941
Latin America	<u>2,737</u>	<u>3,608</u>	<u>4,098</u>	<u>3,053</u>	<u>3,038</u>	<u>2,463</u>	<u>2,488</u>
EU-25	960	974	1,134	1,094	1,094	1,069	1,069
Other Europe	<u>45</u>	<u>40</u>	<u>50</u>	<u>60</u>	<u>60</u>	<u>65</u>	<u>65</u>
Former Soviet Union	308	191	117	132	132	147	147
Middle East	<u>1,299</u>	<u>1,170</u>	<u>1,686</u>	<u>2,166</u>	<u>2,166</u>	<u>2,176</u>	<u>2,242</u>
North Africa	870	719	502	357	357	397	397
Sub-Saharan Africa	<u>2,708</u>	<u>2,297</u>	<u>2,125</u>	<u>2,012</u>	<u>2,030</u>	<u>1,785</u>	<u>1,803</u>
East Asia	70,960	47,777	38,218	30,840	29,848	24,699	22,731
South Asia	<u>11,688</u>	<u>11,949</u>	<u>8,772</u>	<u>10,222</u>	<u>10,122</u>	<u>10,532</u>	<u>10,432</u>
Southeast Asia	17,070	15,952	15,520	16,536	16,716	17,474	17,454
Oceania	<u>632</u>	<u>550</u>	<u>412</u>	<u>352</u>	<u>352</u>	<u>202</u>	<u>202</u>

NOTES: Regional definitions appear on last page of this circular. Imports are reported on an international year basis.

All other data are reported using marketing years.

---

## COARSE GRAINS: WORLD MARKETS AND TRADE

### MONTHLY HIGHLIGHTS:

**China's Corn Balance Sheet Changes:** Production for 2005/06 and 2006/07 has been revised upward by a combined 8.4 million tons, most of which raised domestic use (feed and industrial). Last month, a private Chinese corn processor signed a contract for the purchase of 52,000 tons of U.S. corn.

### PRICES:

**Domestic:** May export bids for #2 yellow corn were up \$3 per ton to \$111. Bids for #2 yellow sorghum (Texas Gulf) were up \$5 to \$114 per ton.

Corn prices continue their nearly 2-year ascent and are currently supported by strong export sales and record domestic demand, especially for ethanol.

Sorghum prices have returned to a premium to corn and are underpinned by food aid business and by the corn market.

### TRADE CHANGES IN 2006/2007

#### Selected Exporters

- **Russian barley** is raised 500,000 tons to 2.0 million on a larger expected crop.

#### Selected Importers

- **Tunisia barley** is raised 300,000 tons to 500,000 and **Morocco barley** is raised 150,000 tons to 400,000 as a result of smaller expected production in these markets.
- **Indonesia corn** is doubled to 800,000 tons based on lower production.
- **Russia rye** is doubled to 100,000 tons as production is forecast at the lowest level on record.

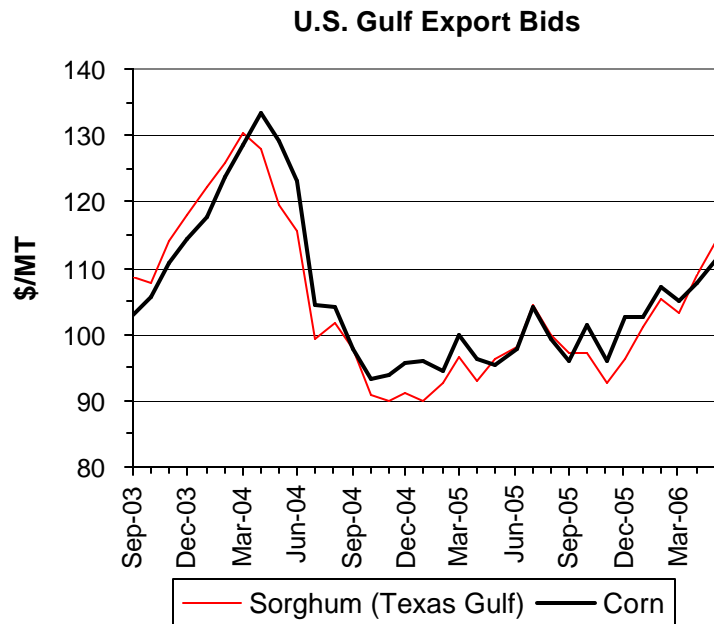

---

## **TRADE CHANGES IN 2005/2006**

### **Selected Exporters**

- **United States corn** is up by 1.5 million tons to 53.5 million, the highest in 11 years, with a continuing rapid pace of sales and shipments while competition from China and Argentina remains muted.
- **Russia barley** is raised by 300,000 tons to 1.6 million as late-season exports have been stronger than anticipated.
- **China corn** is down by 1.0 million tons to 4.0 million, the lowest in 7 years, because of the absence of significant new sales.
- **EU-25 corn** is cut by 200,000 tons to 100,000 in the absence of transportation subsidies.
- **EU-25 barley** is lowered by 400,000 tons to 2.9 million on the slow issuance of export licenses or sales of intervention supplies for export.
- **EU-25 rye** is raised by 150,000 tons to 450,000 as a result of large recent sales of intervention supplies for export.

### **Selected Importers**

- **Indonesia corn** is up 200,000 tons to 1.0 million based on lower production and purchases to date.
- **Japan rye** is up 100,000 tons to 350,000 on expected continued strong shipments from the European Union.

**WORLD COARSE GRAIN TRADE  
OCTOBER/SEPTEMBER YEAR  
THOUSAND METRIC TONS**

	2002/03	2003/04	2004/05	2005/06 12-May	2005/06 9-Jun	2006/07 12-May	2006/07 9-Jun
<b>EXPORTS</b>							
Argentina	13,055	10,834	14,371	10,955	10,955	11,455	11,455
<u>Australia</u>	<u>2,472</u>	<u>6,752</u>	<u>4,996</u>	<u>6,020</u>	<u>6,020</u>	<u>5,770</u>	<u>5,770</u>
Brazil	3,246	6,191	1,457	1,050	1,050	1,550	1,550
<u>Canada</u>	<u>1,712</u>	<u>3,474</u>	<u>3,217</u>	<u>3,950</u>	<u>3,925</u>	<u>3,100</u>	<u>3,125</u>
China	15,336	7,723	7,617	5,025	4,025	4,025	4,025
<u>South Africa</u>	<u>1,190</u>	<u>838</u>	<u>1,553</u>	<u>1,425</u>	<u>1,425</u>	<u>515</u>	<u>515</u>
Russia	3,494	1,767	1,534	1,355	1,655	1,500	2,000
<u>Ukraine</u>	<u>3,420</u>	<u>3,811</u>	<u>6,465</u>	<u>6,355</u>	<u>6,355</u>	<u>6,000</u>	<u>6,000</u>
EU-25	9,736	2,342	5,078	4,155	3,705	5,005	5,005
<u>Others</u>	<u>4,433</u>	<u>5,032</u>	<u>4,993</u>	<u>4,655</u>	<u>4,680</u>	<u>4,155</u>	<u>4,155</u>
Subtotal	58,094	48,764	51,281	44,945	43,795	43,075	43,600
United States	46,428	54,077	50,545	57,445	58,945	59,835	59,835
<b><u>WORLD TOTAL</u></b>	<b><u>104,522</u></b>	<b><u>102,841</u></b>	<b><u>101,826</u></b>	<b><u>102,390</u></b>	<b><u>102,740</u></b>	<b><u>102,910</u></b>	<b><u>103,435</u></b>
<b>IMPORTS</b>							
Algeria	1,696	1,788	2,174	2,105	2,105	2,055	2,055
<u>Brazil</u>	<u>935</u>	<u>596</u>	<u>745</u>	<u>760</u>	<u>760</u>	<u>1,000</u>	<u>1,000</u>
Canada	4,098	2,081	2,339	1,570	1,570	2,870	2,870
<u>Chile</u>	<u>1,110</u>	<u>1,148</u>	<u>1,189</u>	<u>1,515</u>	<u>1,515</u>	<u>1,515</u>	<u>1,515</u>
China	1,830	1,533	2,073	2,155	2,205	2,335	2,335
<u>Colombia</u>	<u>2,402</u>	<u>2,210</u>	<u>2,491</u>	<u>2,610</u>	<u>2,610</u>	<u>2,705</u>	<u>2,705</u>
Costa Rica	514	583	569	600	600	650	650
<u>Dominican Republic</u>	<u>906</u>	<u>824</u>	<u>1,031</u>	<u>1,100</u>	<u>1,100</u>	<u>1,150</u>	<u>1,150</u>
Ecuador	306	469	450	485	485	480	480
<u>Egypt</u>	<u>4,867</u>	<u>3,747</u>	<u>5,405</u>	<u>4,320</u>	<u>4,320</u>	<u>4,820</u>	<u>4,820</u>
Guatemala	513	513	641	600	600	500	500
<u>Indonesia</u>	<u>1,633</u>	<u>1,436</u>	<u>541</u>	<u>800</u>	<u>1,000</u>	<u>400</u>	<u>800</u>
Iran	2,157	2,518	3,849	3,500	3,500	3,200	3,200
<u>Israel</u>	<u>1,382</u>	<u>2,012</u>	<u>1,700</u>	<u>1,275</u>	<u>1,300</u>	<u>1,675</u>	<u>1,675</u>
Japan	20,321	19,982	19,709	19,570	19,670	19,170	19,170
<u>Jordan</u>	<u>820</u>	<u>771</u>	<u>938</u>	<u>950</u>	<u>950</u>	<u>900</u>	<u>900</u>
Korea, North	144	89	275	250	250	150	150
<u>Korea, South</u>	<u>8,886</u>	<u>8,992</u>	<u>8,715</u>	<u>8,540</u>	<u>8,540</u>	<u>8,830</u>	<u>8,830</u>
Libya	322	531	693	700	700	700	700
<u>Malaysia</u>	<u>2,408</u>	<u>2,401</u>	<u>2,406</u>	<u>2,500</u>	<u>2,500</u>	<u>2,600</u>	<u>2,600</u>
Mexico	8,766	8,873	8,932	11,200	11,200	11,200	11,200
<u>Morocco</u>	<u>1,212</u>	<u>1,326</u>	<u>1,989</u>	<u>2,140</u>	<u>2,040</u>	<u>1,605</u>	<u>1,755</u>
Peru	992	1,114	1,366	1,200	1,200	1,150	1,150
<u>Russia</u>	<u>376</u>	<u>949</u>	<u>676</u>	<u>525</u>	<u>525</u>	<u>550</u>	<u>600</u>
Saudi Arabia	8,927	7,130	7,644	7,900	7,900	8,000	8,000
<u>South Africa</u>	<u>750</u>	<u>612</u>	<u>277</u>	<u>780</u>	<u>780</u>	<u>825</u>	<u>825</u>
Syria	1,198	1,541	2,281	1,900	1,900	2,400	2,400
<u>Taiwan</u>	<u>4,829</u>	<u>5,114</u>	<u>4,757</u>	<u>4,750</u>	<u>4,750</u>	<u>4,750</u>	<u>4,750</u>
Thailand	127	65	99	60	60	100	100
<u>Tunisia</u>	<u>1,046</u>	<u>883</u>	<u>1,228</u>	<u>1,000</u>	<u>1,100</u>	<u>950</u>	<u>1,250</u>
Turkey	1,603	1,215	317	95	95	45	45
<u>Venezuela</u>	<u>675</u>	<u>688</u>	<u>107</u>	<u>250</u>	<u>250</u>	<u>300</u>	<u>300</u>
Zimbabwe	636	263	722	965	965	600	600
EU-25	<u>6,721</u>	<u>7,596</u>	<u>3,751</u>	<u>3,495</u>	<u>3,505</u>	<u>2,945</u>	<u>2,945</u>
United States	2,543	2,241	2,242	2,050	2,050	2,150	2,150
Subtotal	97,651	93,834	94,321	94,215	94,600	95,275	96,175
Other Countries	6,136	6,118	6,675	6,055	6,055	5,390	5,490
Unaccounted	735	2,889	830	2,120	2,085	2,245	1,770
<b><u>WORLD TOTAL</u></b>	<b><u>104,522</u></b>	<b><u>102,841</u></b>	<b><u>101,826</u></b>	<b><u>102,390</u></b>	<b><u>102,740</u></b>	<b><u>102,910</u></b>	<b><u>103,435</u></b>



**WORLD COARSE GRAINS PRODUCTION, CONSUMPTION, AND STOCKS**  
**LOCAL MARKETING YEARS**  
**THOUSAND METRIC TONS**

	2002/03	2003/04	2004/05	2005/06 12-May	2005/06 9-Jun	2006/07 12-May	2006/07 9-Jun
<b>PRODUCTION</b>							
Argentina	19,445	18,596	24,902	17,398	17,398	21,573	21,573
<u>Australia</u>	<u>6,652</u>	<u>14,861</u>	<u>11,573</u>	<u>13,955</u>	<u>13,955</u>	<u>13,455</u>	<u>13,455</u>
Brazil	47,097	44,881	37,874	43,774	43,774	43,259	43,259
<u>Canada</u>	<u>19,892</u>	<u>26,326</u>	<u>26,447</u>	<u>25,983</u>	<u>25,983</u>	<u>25,040</u>	<u>25,080</u>
China	130,725	123,953	138,252	142,100	147,470	143,060	146,060
<u>Egypt</u>	<u>7,070</u>	<u>6,810</u>	<u>6,900</u>	<u>6,920</u>	<u>6,920</u>	<u>6,930</u>	<u>6,930</u>
India	25,660	37,810	34,150	33,670	33,670	33,700	33,700
<u>Indonesia</u>	<u>6,100</u>	<u>6,350</u>	<u>7,200</u>	<u>7,000</u>	<u>6,900</u>	<u>7,500</u>	<u>7,200</u>
Mexico	26,420	30,277	28,947	25,833	25,533	28,430	28,430
<u>Romania</u>	<u>8,365</u>	<u>7,965</u>	<u>13,805</u>	<u>11,839</u>	<u>11,839</u>	<u>9,955</u>	<u>9,955</u>
Russia	33,400	30,500	29,600	27,600	27,600	28,200	29,300
<u>South Africa</u>	<u>10,126</u>	<u>10,363</u>	<u>12,209</u>	<u>7,880</u>	<u>7,880</u>	<u>9,393</u>	<u>9,393</u>
Ukraine	17,110	15,600	23,000	18,140	18,140	18,550	18,650
<u>EU-25</u>	<u>138,660</u>	<u>122,998</u>	<u>150,749</u>	<u>131,788</u>	<u>131,788</u>	<u>136,813</u>	<u>135,971</u>
Others	135,269	143,678	149,601	155,401	155,899	154,919	154,342
Subtotal	<u>631,991</u>	<u>640,968</u>	<u>695,209</u>	<u>669,281</u>	<u>674,749</u>	<u>680,777</u>	<u>683,298</u>
United States	243,719	275,098	319,417	298,736	298,736	283,616	283,616
<u>WORLD TOTAL</u>	<u>875,710</u>	<u>916,066</u>	<u>1,014,626</u>	<u>968,017</u>	<u>973,485</u>	<u>964,393</u>	<u>966,914</u>
<b>CONSUMPTION</b>							
Argentina	7,427	7,357	9,058	8,673	8,673	9,673	9,673
<u>Brazil</u>	<u>38,585</u>	<u>38,913</u>	<u>41,558</u>	<u>42,872</u>	<u>42,872</u>	<u>44,409</u>	<u>44,409</u>
Canada	22,816	23,811	23,744	24,528	24,328	25,755	25,775
<u>China</u>	<u>136,401</u>	<u>138,651</u>	<u>141,172</u>	<u>143,170</u>	<u>147,170</u>	<u>147,230</u>	<u>151,230</u>
<u>Egypt</u>	<u>11,989</u>	<u>10,277</u>	<u>12,364</u>	<u>11,180</u>	<u>11,180</u>	<u>11,680</u>	<u>11,680</u>
<u>India</u>	<u>26,750</u>	<u>36,000</u>	<u>33,810</u>	<u>33,310</u>	<u>33,310</u>	<u>33,800</u>	<u>33,800</u>
Indonesia	7,500	7,350	7,900	7,800	7,900	8,000	8,000
<u>Japan</u>	<u>20,475</u>	<u>20,737</u>	<u>19,878</u>	<u>19,970</u>	<u>19,970</u>	<u>19,795</u>	<u>19,695</u>
Korea, South	9,150	9,155	9,007	8,904	8,904	9,194	9,194
<u>Malaysia</u>	<u>2,250</u>	<u>2,300</u>	<u>2,450</u>	<u>2,550</u>	<u>2,550</u>	<u>2,650</u>	<u>2,650</u>
Mexico	35,533	37,332	38,276	38,980	38,680	39,680	39,680
<u>Romania</u>	<u>8,205</u>	<u>8,955</u>	<u>11,005</u>	<u>11,105</u>	<u>11,105</u>	<u>11,105</u>	<u>11,105</u>
Russia	29,850	33,250	29,400	27,750	27,650	27,300	27,950
<u>Saudi Arabia</u>	<u>7,463</u>	<u>8,835</u>	<u>6,838</u>	<u>7,814</u>	<u>7,814</u>	<u>8,014</u>	<u>8,014</u>
South Africa	9,072	9,219	10,415	9,648	9,648	9,548	9,548
<u>EU-25</u>	<u>136,086</u>	<u>135,467</u>	<u>138,817</u>	<u>132,345</u>	<u>132,345</u>	<u>134,150</u>	<u>133,650</u>
Others	178,231	192,607	200,181	205,143	204,667	207,891	207,721
Subtotal	<u>687,783</u>	<u>720,216</u>	<u>735,873</u>	<u>735,742</u>	<u>738,766</u>	<u>749,874</u>	<u>753,774</u>
United States	214,667	225,958	240,276	241,510	241,609	253,890	253,890
<u>WORLD TOTAL</u>	<u>902,450</u>	<u>946,174</u>	<u>976,149</u>	<u>977,252</u>	<u>980,375</u>	<u>1,003,764</u>	<u>1,007,664</u>
<b>ENDING STOCKS</b>							
Canada	3,135	4,091	6,416	5,291	5,516	4,346	4,566
<u>China</u>	<u>66,369</u>	<u>45,481</u>	<u>37,017</u>	<u>33,077</u>	<u>35,497</u>	<u>27,217</u>	<u>28,637</u>
<u>Mexico</u>	<u>3,884</u>	<u>5,678</u>	<u>5,263</u>	<u>3,311</u>	<u>3,311</u>	<u>3,261</u>	<u>3,261</u>
Russia	7,199	2,925	2,668	1,388	1,388	1,338	1,338
<u>EU-25</u>	<u>21,714</u>	<u>12,865</u>	<u>24,455</u>	<u>22,938</u>	<u>23,408</u>	<u>23,541</u>	<u>23,669</u>
Others	36,924	40,253	43,915	43,254	42,719	38,017	37,450
Subtotal	<u>139,225</u>	<u>111,293</u>	<u>119,734</u>	<u>109,259</u>	<u>111,839</u>	<u>97,720</u>	<u>98,921</u>
United States	30,940	28,764	58,800	60,893	59,805	33,061	31,973
<u>WORLD TOTAL</u>	<u>170,165</u>	<u>140,057</u>	<u>178,534</u>	<u>170,152</u>	<u>171,644</u>	<u>130,781</u>	<u>130,894</u>

**REGIONAL COARSE GRAINS IMPORTS, PRODUCTION, CONSUMPTION, AND STOCKS**  
**THOUSAND METRIC TONS**

	2002/03	2003/04	2004/05	2005/06 12-May	2005/06 9-Jun	2006/07 12-May	2006/07 9-Jun
<b>IMPORTS</b>							
North America	15,407	13,195	13,513	14,820	14,820	16,220	16,220
<u>Latin America</u>	<u>10,069</u>	<u>10,173</u>	<u>10,740</u>	<u>11,390</u>	<u>11,390</u>	<u>11,805</u>	<u>11,805</u>
EU-25	6,721	7,596	3,751	3,495	3,505	2,945	2,945
<u>Other Europe</u>	<u>1,196</u>	<u>1,563</u>	<u>689</u>	<u>545</u>	<u>545</u>	<u>540</u>	<u>640</u>
Former Soviet Union	756	1,440	1,080	985	985	880	930
<u>Middle East</u>	<u>16,952</u>	<u>16,162</u>	<u>17,864</u>	<u>16,680</u>	<u>16,705</u>	<u>17,305</u>	<u>17,305</u>
North Africa	9,143	8,275	11,489	10,265	10,265	10,130	10,580
<u>Sub-Saharan Africa</u>	<u>2,596</u>	<u>1,665</u>	<u>2,691</u>	<u>2,880</u>	<u>2,880</u>	<u>2,105</u>	<u>2,105</u>
East Asia	36,114	35,791	35,616	35,365	35,515	35,335	35,335
<u>South Asia</u>	<u>10</u>	<u>32</u>	<u>41</u>	<u>10</u>	<u>10</u>	<u>0</u>	<u>0</u>
Southeast Asia	4,726	4,046	3,499	3,795	3,995	3,380	3,780
<u>Oceania</u>	<u>97</u>	<u>14</u>	<u>23</u>	<u>40</u>	<u>40</u>	<u>20</u>	<u>20</u>
<b>PRODUCTION</b>							
North America	290,031	331,701	374,811	350,552	350,252	337,086	337,126
<u>Latin America</u>	<u>79,335</u>	<u>76,694</u>	<u>75,879</u>	<u>74,167</u>	<u>74,167</u>	<u>78,443</u>	<u>78,443</u>
EU-25	138,660	122,998	150,749	131,788	131,788	136,813	135,971
<u>Other Europe</u>	<u>22,146</u>	<u>18,710</u>	<u>29,052</u>	<u>26,796</u>	<u>26,796</u>	<u>23,939</u>	<u>23,814</u>
Former Soviet Union	60,724	55,371	62,945	55,080	55,080	55,565	56,765
<u>Middle East</u>	<u>17,508</u>	<u>17,717</u>	<u>18,496</u>	<u>19,186</u>	<u>19,186</u>	<u>18,986</u>	<u>18,986</u>
North Africa	9,612	11,757	11,786	9,299	9,299	12,442	11,692
<u>Sub-Saharan Africa</u>	<u>68,610</u>	<u>77,614</u>	<u>77,632</u>	<u>81,807</u>	<u>81,807</u>	<u>80,137</u>	<u>80,137</u>
East Asia	133,039	126,244	140,589	144,485	149,853	145,432	148,430
<u>South Asia</u>	<u>30,464</u>	<u>42,245</u>	<u>38,710</u>	<u>38,230</u>	<u>38,230</u>	<u>38,263</u>	<u>38,263</u>
Southeast Asia	18,264	19,543	21,779	22,025	22,425	23,185	23,185
<u>Oceania</u>	<u>7,317</u>	<u>15,472</u>	<u>12,198</u>	<u>14,602</u>	<u>14,602</u>	<u>14,102</u>	<u>14,102</u>
<b>CONSUMPTION</b>							
North America	273,016	287,101	302,296	305,018	304,617	319,325	319,345
<u>Latin America</u>	<u>66,727</u>	<u>67,888</u>	<u>73,495</u>	<u>74,486</u>	<u>74,486</u>	<u>78,013</u>	<u>78,013</u>
EU-25	136,086	135,467	138,817	132,345	132,345	134,150	133,650
<u>Other Europe</u>	<u>20,936</u>	<u>21,320</u>	<u>25,264</u>	<u>25,033</u>	<u>25,033</u>	<u>24,533</u>	<u>24,533</u>
Former Soviet Union	52,781	56,725	54,616	49,454	49,354	49,570	50,320
<u>Middle East</u>	<u>30,736</u>	<u>34,351</u>	<u>33,889</u>	<u>35,250</u>	<u>35,275</u>	<u>36,630</u>	<u>36,630</u>
<u>North Africa</u>	<u>19,162</u>	<u>18,746</u>	<u>21,891</u>	<u>20,850</u>	<u>20,750</u>	<u>21,765</u>	<u>21,665</u>
<u>Sub-Saharan Africa</u>	<u>69,453</u>	<u>76,472</u>	<u>78,484</u>	<u>83,871</u>	<u>83,871</u>	<u>81,952</u>	<u>81,952</u>
East Asia	172,955	175,783	177,183	178,984	183,139	183,105	187,110
<u>South Asia</u>	<u>31,524</u>	<u>40,573</u>	<u>38,385</u>	<u>37,870</u>	<u>37,870</u>	<u>38,363</u>	<u>38,363</u>
Southeast Asia	22,160	21,818	24,179	25,365	25,665	26,175	26,375
<u>Oceania</u>	<u>5,936</u>	<u>7,245</u>	<u>7,275</u>	<u>7,965</u>	<u>7,965</u>	<u>8,165</u>	<u>8,165</u>
<b>ENDING STOCKS</b>							
North America	37,959	38,533	70,479	69,495	68,632	40,668	39,800
<u>Latin America</u>	<u>9,252</u>	<u>11,439</u>	<u>8,462</u>	<u>8,071</u>	<u>8,071</u>	<u>6,566</u>	<u>6,566</u>
EU-25	21,714	12,865	24,455	22,938	23,408	23,541	23,669
<u>Other Europe</u>	<u>3,224</u>	<u>1,792</u>	<u>4,021</u>	<u>4,365</u>	<u>4,448</u>	<u>2,456</u>	<u>2,514</u>
Former Soviet Union	11,967	5,964	7,258	5,679	5,679	4,874	4,874
<u>Middle East</u>	<u>6,467</u>	<u>6,457</u>	<u>8,178</u>	<u>8,219</u>	<u>8,194</u>	<u>7,630</u>	<u>7,605</u>
North Africa	1,019	2,288	3,327	2,408	2,341	3,215	2,948
<u>Sub-Saharan Africa</u>	<u>3,944</u>	<u>5,311</u>	<u>5,147</u>	<u>4,538</u>	<u>4,538</u>	<u>4,088</u>	<u>4,088</u>
East Asia	71,262	49,859	41,305	37,915	39,509	31,552	32,139
<u>South Asia</u>	<u>826</u>	<u>1,231</u>	<u>1,170</u>	<u>1,265</u>	<u>1,265</u>	<u>940</u>	<u>940</u>
Southeast Asia	1,228	1,988	2,075	1,945	2,245	1,750	2,250
<u>Oceania</u>	<u>1,303</u>	<u>2,330</u>	<u>2,657</u>	<u>3,314</u>	<u>3,314</u>	<u>3,501</u>	<u>3,501</u>

NOTES: Regional definitions appear on last page of this circular. Imports are reported on an international year basis. All other data are reported using marketing years.

**WORLD CORN TRADE  
OCTOBER/SEPTEMBER YEAR  
THOUSAND METRIC TONS**

	2002/03	2003/04	2004/05	2005/06 12-May	2005/06 9-Jun	2006/07 12-May	2006/07 9-Jun
<b>EXPORTS</b>							
Argentina	12,349	10,439	13,752	10,500	10,500	11,000	11,000
Brazil	<u>3,181</u>	<u>5,818</u>	<u>1,431</u>	<u>1,000</u>	<u>1,000</u>	<u>1,500</u>	<u>1,500</u>
Canada	306	367	244	200	200	200	200
China	<u>15,244</u>	<u>7,553</u>	<u>7,589</u>	<u>5,000</u>	<u>4,000</u>	<u>4,000</u>	<u>4,000</u>
Paraguay	733	548	386	500	500	500	500
Romania	144	93	587	300	300	600	600
South Africa	1,141	797	1,517	1,400	1,400	500	500
Thailand	<u>137</u>	<u>726</u>	<u>396</u>	<u>150</u>	<u>150</u>	<u>150</u>	<u>150</u>
Ukraine	811	1,238	2,334	2,300	2,300	2,000	2,000
EU-25	<u>1,995</u>	<u>459</u>	<u>164</u>	<u>300</u>	<u>100</u>	<u>1,000</u>	<u>1,000</u>
Others	1,315	2,491	2,619	2,575	2,600	1,925	1,925
Subtotal	37,356	30,529	31,019	24,225	23,050	23,375	23,375
United States	40,924	48,808	45,223	52,000	53,500	54,500	54,500
<b>WORLD TOTAL</b>	<b><u>78,280</u></b>	<b><u>79,337</u></b>	<b><u>76,242</u></b>	<b><u>76,225</u></b>	<b><u>76,550</u></b>	<b><u>77,875</u></b>	<b><u>77,875</u></b>
<b>IMPORTS</b>							
Algeria	1,643	1,765	2,046	1,900	1,900	2,000	2,000
Brazil	<u>639</u>	<u>459</u>	<u>481</u>	<u>600</u>	<u>600</u>	<u>850</u>	<u>850</u>
Canada	3,846	2,033	2,237	1,500	1,500	2,800	2,800
Chile	<u>933</u>	<u>1,043</u>	<u>1,081</u>	<u>1,400</u>	<u>1,400</u>	<u>1,400</u>	<u>1,400</u>
China	29	2	2	25	75	100	100
Colombia	<u>2,112</u>	<u>1,999</u>	<u>2,256</u>	<u>2,400</u>	<u>2,400</u>	<u>2,500</u>	<u>2,500</u>
Costa Rica	514	583	569	600	600	650	650
Cuba	<u>279</u>	<u>469</u>	<u>546</u>	<u>600</u>	<u>600</u>	<u>650</u>	<u>650</u>
Dominican Republic	906	824	1,031	1,100	1,100	1,150	1,150
Ecuador	<u>304</u>	<u>457</u>	<u>431</u>	<u>450</u>	<u>450</u>	<u>450</u>	<u>450</u>
Egypt	4,848	3,743	5,398	4,300	4,300	4,800	4,800
El Salvador	<u>394</u>	<u>476</u>	<u>513</u>	<u>500</u>	<u>500</u>	<u>550</u>	<u>550</u>
Guatemala	513	513	641	600	600	500	500
Indonesia	<u>1,633</u>	<u>1,436</u>	<u>541</u>	<u>800</u>	<u>1,000</u>	<u>400</u>	<u>800</u>
Iran	2,157	1,857	2,558	2,300	2,300	2,000	2,000
Israel	<u>776</u>	<u>1,377</u>	<u>1,242</u>	<u>800</u>	<u>800</u>	<u>1,200</u>	<u>1,200</u>
Japan	16,863	16,781	16,485	16,500	16,500	16,200	16,200
Jordan	<u>406</u>	<u>371</u>	<u>331</u>	<u>350</u>	<u>350</u>	<u>300</u>	<u>300</u>
Korea, North	144	89	275	250	250	150	150
Korea, South	<u>8,786</u>	<u>8,783</u>	<u>8,638</u>	<u>8,400</u>	<u>8,400</u>	<u>8,700</u>	<u>8,700</u>
Malaysia	2,408	2,401	2,406	2,500	2,500	2,600	2,600
Mexico	<u>5,269</u>	<u>5,739</u>	<u>5,921</u>	<u>7,500</u>	<u>7,500</u>	<u>7,500</u>	<u>7,500</u>
Morocco	1,054	1,183	1,423	1,300	1,300	1,350	1,350
Peru	<u>917</u>	<u>1,041</u>	<u>1,301</u>	<u>1,100</u>	<u>1,100</u>	<u>1,050</u>	<u>1,050</u>
Philippines	68	52	151	200	200	50	50
Russia	99	496	226	250	250	250	250
Saudi Arabia	1,424	1,621	1,224	1,400	1,400	1,500	1,500
South Africa	<u>617</u>	<u>495</u>	<u>131</u>	<u>650</u>	<u>650</u>	<u>700</u>	<u>700</u>
Syria	919	941	1,781	1,100	1,100	1,600	1,600
Taiwan	<u>4,681</u>	<u>4,951</u>	<u>4,562</u>	<u>4,600</u>	<u>4,600</u>	<u>4,600</u>	<u>4,600</u>
Tunisia	734	784	714	700	700	750	750
Turkey	<u>1,475</u>	<u>1,023</u>	<u>187</u>	<u>50</u>	<u>50</u>	<u>0</u>	<u>0</u>
Venezuela	675	687	106	250	250	300	300
Vietnam	344	36	291	200	200	200	200
Zimbabwe	625	233	719	900	900	600	600
EU-25	<u>4,327</u>	<u>5,752</u>	<u>2,951</u>	<u>3,000</u>	<u>3,000</u>	<u>2,500</u>	<u>2,500</u>
United States	374	341	281	250	250	250	250
Subtotal	73,735	72,836	71,677	71,325	71,575	73,150	73,550
Other Countries	4,043	4,062	4,541	3,795	3,795	3,305	3,405
Unaccounted	502	2,439	24	1,105	1,180	1,420	920
<b>WORLD TOTAL</b>	<b><u>78,280</u></b>	<b><u>79,337</u></b>	<b><u>76,242</u></b>	<b><u>76,225</u></b>	<b><u>76,550</u></b>	<b><u>77,875</u></b>	<b><u>77,875</u></b>

**WORLD CORN PRODUCTION, CONSUMPTION, AND STOCKS**  
**LOCAL MARKETING YEARS**  
**THOUSAND METRIC TONS**

	2002/03	2003/04	2004/05	2005/06 12-May	2005/06 9-Jun	2006/07 12-May	2006/07 9-Jun
<b>PRODUCTION</b>							
Argentina	15,500	15,000	20,500	14,000	14,000	17,500	17,500
Brazil	44,500	42,000	35,000	41,000	41,000	40,500	40,500
Canada	8,999	9,600	8,840	9,470	9,470	9,000	9,000
China	121,300	115,830	130,290	134,000	139,370	135,000	138,000
Egypt	6,000	5,740	5,840	5,860	5,860	5,870	5,870
India	11,100	14,720	14,130	14,990	14,990	14,500	14,500
Indonesia	6,100	6,350	7,200	7,000	6,900	7,500	7,200
Mexico	19,280	21,800	22,050	19,200	19,200	21,300	21,300
Nigeria	5,200	5,500	6,500	7,000	7,000	7,500	7,500
Philippines	4,430	4,900	5,050	5,400	5,900	5,500	5,800
Romania	7,300	7,020	12,000	10,300	10,300	8,800	8,800
Serbia and Montenegro	5,585	3,800	6,569	6,600	6,600	5,950	5,950
South Africa	9,675	9,700	11,716	7,500	7,500	9,000	9,000
Thailand	4,250	4,100	4,210	4,100	4,100	4,250	4,250
Turkey	2,100	2,500	3,000	3,700	3,700	3,500	3,500
Ukraine	4,180	6,850	8,800	7,150	7,150	7,500	7,500
EU-25	49,360	39,876	53,478	48,318	48,318	50,000	48,675
Others	50,327	53,601	57,209	58,622	58,620	59,128	59,301
Subtotal	375,186	368,887	412,382	404,210	409,978	412,298	414,146
United States	227,767	256,278	299,914	282,260	282,260	267,982	267,982
<b>WORLD TOTAL</b>	<b>602,953</b>	<b>625,165</b>	<b>712,296</b>	<b>686,470</b>	<b>692,238</b>	<b>680,280</b>	<b>682,128</b>
<b>CONSUMPTION</b>							
Argentina	4,100	4,400	5,200	5,400	5,400	6,100	6,100
Brazil	35,800	36,300	38,500	40,000	40,000	41,500	41,500
Canada	12,576	11,228	10,314	11,000	10,800	12,000	12,000
China	125,900	128,400	131,000	133,000	137,000	137,000	141,000
Egypt	10,900	9,200	11,300	10,100	10,100	10,600	10,600
India	12,000	13,200	13,900	14,300	14,300	14,700	14,700
Indonesia	7,500	7,350	7,900	7,800	7,900	8,000	8,000
Japan	16,800	17,200	16,500	16,600	16,500	16,500	16,400
Korea, South	8,746	8,722	8,666	8,500	8,500	8,800	8,800
Malaysia	2,250	2,300	2,450	2,550	2,550	2,650	2,650
Mexico	24,700	26,400	27,900	28,400	28,400	28,800	28,800
Romania	7,200	7,900	9,500	9,700	9,700	9,800	9,800
Serbia and Montenegro	4,850	4,450	5,800	5,800	5,800	5,600	5,600
South Africa	8,520	8,677	9,800	9,100	9,100	9,000	9,000
EU-25	49,526	46,814	51,700	48,500	48,500	49,800	48,800
Others	94,769	103,091	110,052	109,503	109,703	115,298	115,403
Subtotal	426,137	435,632	460,482	460,253	464,253	476,148	479,153
United States	200,748	211,644	224,750	228,230	228,230	241,183	241,183
<b>WORLD TOTAL</b>	<b>626,885</b>	<b>647,276</b>	<b>685,232</b>	<b>688,483</b>	<b>692,483</b>	<b>717,331</b>	<b>720,336</b>
<b>ENDING STOCKS</b>							
Brazil	6,258	7,878	4,378	4,778	4,778	3,528	3,528
China	64,973	44,852	36,555	32,580	35,000	26,680	28,100
Japan	1,457	1,039	1,025	1,026	1,026	727	827
Mexico	3,238	4,372	4,416	2,711	2,711	2,711	2,711
South Africa	2,443	2,956	3,022	1,422	1,422	1,622	1,622
EU-25	4,826	3,181	7,746	10,264	10,464	11,964	11,839
Others	14,882	14,954	19,794	19,981	19,713	16,039	15,839
Subtotal	98,077	79,232	76,936	72,762	75,114	63,271	64,466
United States	27,603	24,337	53,697	56,544	55,274	28,984	27,714
<b>WORLD TOTAL</b>	<b>125,680</b>	<b>103,569</b>	<b>130,633</b>	<b>129,306</b>	<b>130,388</b>	<b>92,255</b>	<b>92,180</b>

**REGIONAL CORN IMPORTS, PRODUCTION, CONSUMPTION, AND STOCKS**  
**THOUSAND METRIC TONS**

	2002/03	2003/04	2004/05	2005/06 12-May	2005/06 9-Jun	2006/07 12-May	2006/07 9-Jun
<b>IMPORTS</b>							
North America	9,489	8,113	8,439	9,250	9,250	10,550	10,550
<u>Latin America</u>	<u>9,118</u>	<u>9,617</u>	<u>10,039</u>	<u>10,745</u>	<u>10,745</u>	<u>11,200</u>	<u>11,200</u>
EU-25	4,327	5,752	2,951	3,000	3,000	2,500	2,500
<u>Other Europe</u>	<u>872</u>	<u>1,084</u>	<u>459</u>	<u>265</u>	<u>265</u>	<u>210</u>	<u>310</u>
Former Soviet Union	179	677	559	475	475	450	450
<u>Middle East</u>	<u>7,668</u>	<u>7,901</u>	<u>8,039</u>	<u>6,700</u>	<u>6,700</u>	<u>7,275</u>	<u>7,275</u>
North Africa	8,413	7,673	10,013	8,600	8,600	9,300	9,300
<u>Sub-Saharan Africa</u>	<u>2,293</u>	<u>1,333</u>	<u>2,135</u>	<u>2,395</u>	<u>2,395</u>	<u>1,745</u>	<u>1,745</u>
East Asia	30,607	30,687	30,049	29,875	29,925	29,850	29,850
<u>South Asia</u>	<u>7</u>	<u>32</u>	<u>40</u>	<u>10</u>	<u>10</u>	<u>0</u>	<u>0</u>
Southeast Asia	4,721	4,021	3,492	3,785	3,985	3,375	3,775
<u>Oceania</u>	<u>84</u>	<u>8</u>	<u>3</u>	<u>20</u>	<u>20</u>	<u>0</u>	<u>0</u>
<b>PRODUCTION</b>							
North America	256,046	287,678	330,804	310,930	310,930	298,282	298,282
<u>Latin America</u>	<u>70,506</u>	<u>67,831</u>	<u>66,061</u>	<u>65,626</u>	<u>65,626</u>	<u>69,164</u>	<u>69,164</u>
EU-25	49,360	39,876	53,478	48,318	48,318	50,000	48,675
<u>Other Europe</u>	<u>17,767</u>	<u>15,130</u>	<u>23,699</u>	<u>22,183</u>	<u>22,183</u>	<u>19,935</u>	<u>19,810</u>
Former Soviet Union	8,548	11,530	15,385	13,125	13,125	13,575	13,875
<u>Middle East</u>	<u>3,763</u>	<u>4,382</u>	<u>4,732</u>	<u>5,432</u>	<u>5,432</u>	<u>5,232</u>	<u>5,232</u>
North Africa	6,202	5,942	6,042	6,062	6,062	6,072	6,072
<u>Sub-Saharan Africa</u>	<u>34,549</u>	<u>37,446</u>	<u>40,799</u>	<u>38,533</u>	<u>38,533</u>	<u>40,082</u>	<u>40,082</u>
East Asia	123,074	117,679	132,145	135,914	141,282	136,921	139,919
<u>South Asia</u>	<u>14,707</u>	<u>17,875</u>	<u>17,250</u>	<u>18,110</u>	<u>18,110</u>	<u>17,620</u>	<u>17,620</u>
Southeast Asia	17,972	19,246	21,419	21,665	22,065	22,825	22,825
<u>Oceania</u>	<u>459</u>	<u>550</u>	<u>482</u>	<u>572</u>	<u>572</u>	<u>572</u>	<u>572</u>
<b>CONSUMPTION</b>							
North America	238,024	249,272	262,964	267,630	267,430	281,983	281,983
<u>Latin America</u>	<u>57,792</u>	<u>59,524</u>	<u>63,605</u>	<u>65,470</u>	<u>65,470</u>	<u>68,630</u>	<u>68,630</u>
EU-25	49,526	46,814	51,700	48,500	48,500	49,800	48,800
<u>Other Europe</u>	<u>16,856</u>	<u>17,320</u>	<u>20,474</u>	<u>20,504</u>	<u>20,504</u>	<u>20,275</u>	<u>20,275</u>
Former Soviet Union	7,921	11,009	12,706	11,630	11,630	12,030	12,330
<u>Middle East</u>	<u>10,642</u>	<u>12,208</u>	<u>12,221</u>	<u>12,356</u>	<u>12,356</u>	<u>13,181</u>	<u>13,181</u>
North Africa	14,334	13,298	15,702	14,700	14,700	15,400	15,400
<u>Sub-Saharan Africa</u>	<u>34,576</u>	<u>37,030</u>	<u>40,515</u>	<u>41,168</u>	<u>41,168</u>	<u>41,177</u>	<u>41,177</u>
East Asia	158,211	161,385	163,078	164,870	168,925	169,016	173,021
<u>South Asia</u>	<u>15,573</u>	<u>16,493</u>	<u>17,034</u>	<u>17,420</u>	<u>17,420</u>	<u>17,820</u>	<u>17,820</u>
Southeast Asia	21,896	21,515	23,836	25,020	25,320	25,835	26,035
<u>Oceania</u>	<u>465</u>	<u>555</u>	<u>465</u>	<u>580</u>	<u>580</u>	<u>555</u>	<u>555</u>
<b>ENDING STOCKS</b>							
North America	31,952	29,852	59,915	60,827	59,757	32,867	31,797
<u>Latin America</u>	<u>8,394</u>	<u>10,281</u>	<u>7,412</u>	<u>7,272</u>	<u>7,272</u>	<u>5,786</u>	<u>5,786</u>
EU-25	4,826	3,181	7,746	10,264	10,464	11,964	11,839
<u>Other Europe</u>	<u>2,705</u>	<u>1,269</u>	<u>3,287</u>	<u>3,672</u>	<u>3,755</u>	<u>1,942</u>	<u>2,000</u>
Former Soviet Union	1,528	1,361	2,165	1,760	1,760	1,730	1,730
<u>Middle East</u>	<u>1,976</u>	<u>1,985</u>	<u>2,400</u>	<u>2,226</u>	<u>2,201</u>	<u>1,552</u>	<u>1,527</u>
North Africa	338	805	996	1,058	1,058	1,030	1,030
<u>Sub-Saharan Africa</u>	<u>3,396</u>	<u>3,861</u>	<u>4,251</u>	<u>2,766</u>	<u>2,766</u>	<u>2,766</u>	<u>2,766</u>
East Asia	68,921	48,417	39,985	36,673	38,267	30,428	31,015
<u>South Asia</u>	<u>379</u>	<u>536</u>	<u>390</u>	<u>840</u>	<u>840</u>	<u>440</u>	<u>440</u>
Southeast Asia	1,220	1,983	2,049	1,919	2,219	1,724	2,224
<u>Oceania</u>	<u>45</u>	<u>38</u>	<u>37</u>	<u>29</u>	<u>29</u>	<u>26</u>	<u>26</u>

NOTES: Regional definitions appear on last page of this circular. Imports are reported on an international year basis. All other data are reported using marketing years.

**WORLD BARLEY TRADE  
OCTOBER/SEPTEMBER YEAR  
THOUSAND METRIC TONS**

	2002/03	2003/04	2004/05	2005/06 12-May	2005/06 9-Jun	2006/07 12-May	2006/07 9-Jun
<b>EXPORTS</b>							
Argentina	101	167	338	200	200	200	200
<u>Australia</u>	<u>2,159</u>	<u>6,104</u>	<u>4,481</u>	<u>5,500</u>	<u>5,500</u>	<u>5,300</u>	<u>5,300</u>
Canada	304	1,937	1,476	2,300	2,300	1,500	1,500
<u>Kazakhstan</u>	<u>542</u>	<u>613</u>	<u>100</u>	<u>100</u>	<u>100</u>	<u>300</u>	<u>300</u>
Russia	3,066	1,736	1,488	1,300	1,600	1,500	2,000
<u>Turkey</u>	<u>504</u>	<u>0</u>	<u>26</u>	<u>450</u>	<u>450</u>	<u>200</u>	<u>200</u>
Ukraine	2,334	2,557	3,992	4,000	4,000	4,000	4,000
<u>EU-25</u>	<u>6,307</u>	<u>984</u>	<u>3,881</u>	<u>3,300</u>	<u>2,900</u>	<u>3,300</u>	<u>3,300</u>
Other Europe	266	26	712	405	405	255	255
<u>Others</u>	<u>629</u>	<u>322</u>	<u>50</u>	<u>50</u>	<u>50</u>	<u>50</u>	<u>50</u>
Subtotal	16,212	14,446	16,544	17,605	17,505	16,605	17,105
United States	552	384	750	400	400	500	500
<b><u>WORLD TOTAL</u></b>	<b><u>16,764</u></b>	<b><u>14,830</u></b>	<b><u>17,294</u></b>	<b><u>18,005</u></b>	<b><u>17,905</u></b>	<b><u>17,105</u></b>	<b><u>17,605</u></b>
<b>IMPORTS</b>							
Algeria	46	22	126	200	200	50	50
<u>Brazil</u>	<u>296</u>	<u>128</u>	<u>182</u>	<u>150</u>	<u>150</u>	<u>150</u>	<u>150</u>
China	1,792	1,519	2,049	2,100	2,100	2,200	2,200
<u>Colombia</u>	<u>226</u>	<u>181</u>	<u>234</u>	<u>200</u>	<u>200</u>	<u>200</u>	<u>200</u>
Iran	0	661	1,291	1,200	1,200	1,200	1,200
<u>Israel</u>	<u>448</u>	<u>508</u>	<u>313</u>	<u>400</u>	<u>400</u>	<u>400</u>	<u>400</u>
Japan	1,399	1,359	1,522	1,400	1,400	1,400	1,400
<u>Jordan</u>	<u>414</u>	<u>400</u>	<u>607</u>	<u>600</u>	<u>600</u>	<u>600</u>	<u>600</u>
Korea, South	65	67	63	100	100	100	100
<u>Kuwait</u>	<u>116</u>	<u>62</u>	<u>214</u>	<u>200</u>	<u>200</u>	<u>200</u>	<u>200</u>
Libya	188	333	261	300	300	300	300
<u>Mexico</u>	<u>31</u>	<u>41</u>	<u>48</u>	<u>50</u>	<u>50</u>	<u>50</u>	<u>50</u>
Morocco	156	143	565	800	700	250	400
<u>Russia</u>	<u>275</u>	<u>438</u>	<u>266</u>	<u>250</u>	<u>250</u>	<u>250</u>	<u>250</u>
Saudi Arabia	7,502	5,508	6,420	6,500	6,500	6,500	6,500
<u>South Africa</u>	<u>87</u>	<u>69</u>	<u>102</u>	<u>100</u>	<u>100</u>	<u>100</u>	<u>100</u>
Syria	279	600	500	800	800	800	800
<u>Taiwan</u>	<u>84</u>	<u>102</u>	<u>134</u>	<u>100</u>	<u>100</u>	<u>100</u>	<u>100</u>
Tunisia	312	99	514	300	400	200	500
<u>Turkey</u>	<u>85</u>	<u>171</u>	<u>69</u>	<u>25</u>	<u>25</u>	<u>25</u>	<u>25</u>
UAE	191	163	148	100	100	150	150
<u>Ukraine</u>	<u>18</u>	<u>38</u>	<u>11</u>	<u>80</u>	<u>80</u>	<u>20</u>	<u>20</u>
<u>EU-25</u>	<u>1,443</u>	<u>672</u>	<u>554</u>	<u>400</u>	<u>400</u>	<u>350</u>	<u>350</u>
<u>Other Europe</u>	<u>235</u>	<u>384</u>	<u>172</u>	<u>190</u>	<u>190</u>	<u>240</u>	<u>240</u>
United States	282	497	157	200	200	300	300
Subtotal	15,970	14,165	16,522	16,745	16,745	16,135	16,585
Other Countries	569	439	342	490	490	395	395
Unaccounted	225	226	430	770	670	575	625
<b><u>WORLD TOTAL</u></b>	<b><u>16,764</u></b>	<b><u>14,830</u></b>	<b><u>17,294</u></b>	<b><u>18,005</u></b>	<b><u>17,905</u></b>	<b><u>17,105</u></b>	<b><u>17,605</u></b>

**WORLD BARLEY PRODUCTION, CONSUMPTION, AND STOCKS**  
**LOCAL MARKETING YEARS**  
**THOUSAND METRIC TONS**

	2002/03	2003/04	2004/05	2005/06 12-May	2005/06 9-Jun	2006/07 12-May	2006/07 9-Jun
<b>PRODUCTION</b>							
Algeria	416	1,220	1,314	400	400	1,450	1,450
<u>Australia</u>	<u>3,865</u>	<u>10,387</u>	<u>7,708</u>	<u>9,900</u>	<u>9,900</u>	<u>9,500</u>	<u>9,500</u>
Canada	7,489	12,328	13,186	12,500	12,500	11,500	11,500
<u>China</u>	<u>3,322</u>	<u>2,717</u>	<u>3,222</u>	<u>3,400</u>	<u>3,400</u>	<u>3,500</u>	<u>3,500</u>
Iran	3,085	2,900	2,900	2,900	2,900	2,900	2,900
<u>Iraq</u>	<u>1,000</u>	<u>1,150</u>	<u>1,250</u>	<u>1,250</u>	<u>1,250</u>	<u>1,250</u>	<u>1,250</u>
Japan	217	199	196	185	185	165	165
<u>Kazakhstan</u>	<u>2,200</u>	<u>2,100</u>	<u>1,500</u>	<u>1,500</u>	<u>1,500</u>	<u>1,500</u>	<u>1,500</u>
Morocco	1,669	2,620	2,760	1,102	1,102	3,000	2,500
<u>Russia</u>	<u>18,700</u>	<u>18,000</u>	<u>17,200</u>	<u>15,800</u>	<u>15,800</u>	<u>16,500</u>	<u>17,500</u>
Syria	920	1,100	900	700	700	700	700
<u>Turkey</u>	<u>7,200</u>	<u>6,900</u>	<u>7,400</u>	<u>7,600</u>	<u>7,600</u>	<u>7,600</u>	<u>7,600</u>
Ukraine	10,364	6,850	11,100	9,000	9,000	9,300	9,400
<u>EU-25</u>	<u>56,509</u>	<u>54,826</u>	<u>61,753</u>	<u>53,122</u>	<u>53,122</u>	<u>56,305</u>	<u>56,788</u>
Other Europe	3,208	2,395	4,119	3,381	3,381	2,772	2,772
<u>Others</u>	<u>9,743</u>	<u>11,155</u>	<u>11,621</u>	<u>11,017</u>	<u>11,017</u>	<u>11,038</u>	<u>10,788</u>
Subtotal	129,907	136,847	148,129	133,757	133,757	138,980	139,813
United States	4,940	6,059	6,091	4,613	4,613	4,463	4,463
<u>WORLD TOTAL</u>	<u>134,847</u>	<u>142,906</u>	<u>154,220</u>	<u>138,370</u>	<u>138,370</u>	<u>143,443</u>	<u>144,276</u>
<b>CONSUMPTION</b>							
Algeria	750	900	1,100	850	850	1,100	1,100
<u>Australia</u>	<u>2,700</u>	<u>3,050</u>	<u>3,500</u>	<u>3,700</u>	<u>3,700</u>	<u>4,000</u>	<u>4,000</u>
Canada	7,905	9,893	10,713	10,800	10,800	10,800	10,800
<u>China</u>	<u>4,900</u>	<u>4,700</u>	<u>5,350</u>	<u>5,450</u>	<u>5,450</u>	<u>5,650</u>	<u>5,650</u>
Iran	2,900	3,100	3,500	3,900	3,900	4,100	4,100
<u>Japan</u>	<u>1,600</u>	<u>1,630</u>	<u>1,650</u>	<u>1,650</u>	<u>1,650</u>	<u>1,650</u>	<u>1,650</u>
Kazakhstan	1,900	1,950	1,550	1,400	1,400	1,400	1,400
<u>Mexico</u>	<u>800</u>	<u>950</u>	<u>950</u>	<u>950</u>	<u>950</u>	<u>950</u>	<u>950</u>
Morocco	2,000	2,300	2,700	2,700	2,600	2,700	2,600
<u>Russia</u>	<u>15,500</u>	<u>18,600</u>	<u>16,500</u>	<u>15,600</u>	<u>15,500</u>	<u>15,300</u>	<u>15,800</u>
Saudi Arabia	5,810	7,010	5,410	6,210	6,210	6,310	6,310
<u>Syria</u>	<u>1,100</u>	<u>1,250</u>	<u>1,350</u>	<u>1,450</u>	<u>1,450</u>	<u>1,550</u>	<u>1,550</u>
Turkey	6,800	7,100	7,300	7,300	7,300	7,400	7,400
<u>Ukraine</u>	<u>7,400</u>	<u>6,200</u>	<u>6,400</u>	<u>4,900</u>	<u>4,900</u>	<u>5,700</u>	<u>5,800</u>
<u>EU-25</u>	<u>54,400</u>	<u>56,877</u>	<u>52,900</u>	<u>52,500</u>	<u>52,500</u>	<u>53,500</u>	<u>54,000</u>
Other Europe	2,810	2,700	3,495	3,205	3,205	2,935	2,935
<u>Others</u>	<u>11,929</u>	<u>14,347</u>	<u>13,437</u>	<u>16,623</u>	<u>16,214</u>	<u>14,675</u>	<u>14,725</u>
Subtotal	131,204	142,557	137,805	139,188	138,579	139,720	140,770
United States	5,179	4,990	5,672	4,572	4,572	4,355	4,355
<u>WORLD TOTAL</u>	<u>136,383</u>	<u>147,547</u>	<u>143,477</u>	<u>143,760</u>	<u>143,151</u>	<u>144,075</u>	<u>145,125</u>
<b>ENDING STOCKS</b>							
Australia	948	1,887	1,834	2,534	2,534	2,734	2,734
<u>Canada</u>	<u>1,475</u>	<u>2,102</u>	<u>3,489</u>	<u>2,739</u>	<u>2,739</u>	<u>1,989</u>	<u>1,989</u>
Russia	4,706	2,227	2,110	960	960	910	910
<u>Turkey</u>	<u>673</u>	<u>679</u>	<u>890</u>	<u>740</u>	<u>740</u>	<u>765</u>	<u>765</u>
Ukraine	1,424	596	991	1,171	1,171	991	991
<u>EU-25</u>	<u>8,488</u>	<u>4,287</u>	<u>10,706</u>	<u>8,128</u>	<u>8,528</u>	<u>7,983</u>	<u>8,366</u>
<u>Others</u>	<u>7,978</u>	<u>8,164</u>	<u>10,488</u>	<u>9,516</u>	<u>9,449</u>	<u>9,893</u>	<u>9,626</u>
Subtotal	25,692	19,942	30,508	25,788	26,121	25,265	25,381
United States	1,510	2,619	2,796	2,293	2,402	2,184	2,293
<u>WORLD TOTAL</u>	<u>27,202</u>	<u>22,561</u>	<u>33,304</u>	<u>28,081</u>	<u>28,523</u>	<u>27,449</u>	<u>27,674</u>

**REGIONAL BARLEY IMPORTS, PRODUCTION, CONSUMPTION, AND STOCKS**  
**THOUSAND METRIC TONS**

	2002/03	2003/04	2004/05	2005/06 12-May	2005/06 9-Jun	2006/07 12-May	2006/07 9-Jun
<b>IMPORTS</b>							
North America	514	567	291	300	300	400	400
<u>Latin America</u>	<u>772</u>	<u>440</u>	<u>538</u>	<u>550</u>	<u>550</u>	<u>535</u>	<u>535</u>
EU-25	1,443	672	554	400	400	350	350
<u>Other Europe</u>	<u>235</u>	<u>384</u>	<u>172</u>	<u>190</u>	<u>190</u>	<u>240</u>	<u>240</u>
Former Soviet Union	333	706	327	470	470	330	330
<u>Middle East</u>	<u>9,081</u>	<u>8,112</u>	<u>9,619</u>	<u>9,885</u>	<u>9,885</u>	<u>9,935</u>	<u>9,935</u>
North Africa	721	601	1,473	1,620	1,620	820	1,270
<u>Sub-Saharan Africa</u>	<u>97</u>	<u>69</u>	<u>102</u>	<u>100</u>	<u>100</u>	<u>100</u>	<u>100</u>
East Asia	3,340	3,047	3,768	3,700	3,700	3,800	3,800
<u>South Asia</u>	<u>2</u>	<u>0</u>	<u>0</u>	<u>0</u>	<u>0</u>	<u>0</u>	<u>0</u>
Southeast Asia	0	0	0	0	0	0	0
<u>Oceania</u>	<u>1</u>	<u>6</u>	<u>20</u>	<u>20</u>	<u>20</u>	<u>20</u>	<u>20</u>
<b>PRODUCTION</b>							
North America	13,166	19,469	20,209	17,866	17,866	16,863	16,863
<u>Latin America</u>	<u>1,399</u>	<u>2,039</u>	<u>2,058</u>	<u>1,802</u>	<u>1,802</u>	<u>1,895</u>	<u>1,895</u>
EU-25	56,509	54,826	61,753	53,122	53,122	56,305	56,788
<u>Other Europe</u>	<u>3,208</u>	<u>2,395</u>	<u>4,119</u>	<u>3,381</u>	<u>3,381</u>	<u>2,772</u>	<u>2,772</u>
Former Soviet Union	34,072	29,631	33,160	29,385	29,385	29,960	31,060
<u>Middle East</u>	<u>12,438</u>	<u>12,116</u>	<u>12,540</u>	<u>12,530</u>	<u>12,530</u>	<u>12,530</u>	<u>12,530</u>
North Africa	2,430	4,795	4,719	2,212	2,212	5,345	4,595
<u>Sub-Saharan Africa</u>	<u>1,485</u>	<u>1,764</u>	<u>1,871</u>	<u>2,132</u>	<u>2,132</u>	<u>1,830</u>	<u>1,830</u>
East Asia	3,839	3,136	3,678	3,845	3,845	3,925	3,925
<u>South Asia</u>	<u>1,995</u>	<u>1,970</u>	<u>2,025</u>	<u>1,795</u>	<u>1,795</u>	<u>2,118</u>	<u>2,118</u>
Southeast Asia	0	0	0	0	0	0	0
<u>Oceania</u>	<u>4,306</u>	<u>10,765</u>	<u>8,088</u>	<u>10,300</u>	<u>10,300</u>	<u>9,900</u>	<u>9,900</u>
<b>CONSUMPTION</b>							
North America	13,884	15,833	17,335	16,322	16,322	16,105	16,105
<u>Latin America</u>	<u>1,950</u>	<u>2,189</u>	<u>2,330</u>	<u>2,270</u>	<u>2,270</u>	<u>2,225</u>	<u>2,225</u>
EU-25	54,400	56,877	52,900	52,500	52,500	53,500	54,000
<u>Other Europe</u>	<u>2,810</u>	<u>2,700</u>	<u>3,495</u>	<u>3,205</u>	<u>3,205</u>	<u>2,935</u>	<u>2,935</u>
Former Soviet Union	27,616	29,506	27,550	25,194	25,094	25,215	25,815
<u>Middle East</u>	<u>18,627</u>	<u>20,750</u>	<u>20,232</u>	<u>21,575</u>	<u>21,575</u>	<u>22,130</u>	<u>22,130</u>
North Africa	3,839	4,427	5,164	5,080	4,980	5,330	5,230
<u>Sub-Saharan Africa</u>	<u>1,612</u>	<u>1,774</u>	<u>1,986</u>	<u>2,200</u>	<u>2,200</u>	<u>1,940</u>	<u>1,940</u>
East Asia	6,949	6,719	7,457	7,560	7,560	7,760	7,760
<u>South Asia</u>	<u>1,998</u>	<u>1,960</u>	<u>2,015</u>	<u>1,815</u>	<u>1,815</u>	<u>2,118</u>	<u>2,118</u>
Southeast Asia	0	0	0	0	0	0	0
<u>Oceania</u>	<u>3,125</u>	<u>3,450</u>	<u>3,900</u>	<u>4,100</u>	<u>4,100</u>	<u>4,425</u>	<u>4,425</u>
<b>ENDING STOCKS</b>							
North America	3,027	4,921	6,524	5,124	5,233	4,265	4,374
<u>Latin America</u>	<u>267</u>	<u>404</u>	<u>331</u>	<u>213</u>	<u>213</u>	<u>218</u>	<u>218</u>
EU-25	8,488	4,287	10,706	8,128	8,528	7,983	8,366
<u>Other Europe</u>	<u>455</u>	<u>470</u>	<u>683</u>	<u>644</u>	<u>644</u>	<u>466</u>	<u>466</u>
Former Soviet Union	7,445	3,727	4,165	3,126	3,126	2,601	2,601
<u>Middle East</u>	<u>4,448</u>	<u>4,429</u>	<u>5,742</u>	<u>5,957</u>	<u>5,957</u>	<u>6,042</u>	<u>6,042</u>
North Africa	640	1,442	2,291	1,310	1,243	2,145	1,878
<u>Sub-Saharan Africa</u>	<u>3</u>	<u>58</u>	<u>93</u>	<u>125</u>	<u>125</u>	<u>115</u>	<u>115</u>
East Asia	1,388	850	839	824	824	789	789
<u>South Asia</u>	<u>24</u>	<u>34</u>	<u>44</u>	<u>24</u>	<u>24</u>	<u>24</u>	<u>24</u>
Southeast Asia	0	0	0	0	0	0	0
<u>Oceania</u>	<u>1,017</u>	<u>1,939</u>	<u>1,886</u>	<u>2,606</u>	<u>2,606</u>	<u>2,801</u>	<u>2,801</u>

NOTES: Regional definitions appear on last page of this circular. Imports are reported on an international year basis. All other data are reported using marketing years.



**WORLD SORGHUM TRADE  
OCTOBER/SEPTEMBER YEAR  
THOUSAND METRIC TONS**

	2002/03	2003/04	2004/05	2005/06 12-May	2005/06 9-Jun	2006/07 12-May	2006/07 9-Jun
<b>EXPORTS</b>							
Argentina	604	228	279	250	250	250	250
<u>Australia</u>	<u>75</u>	<u>425</u>	<u>370</u>	<u>300</u>	<u>300</u>	<u>250</u>	<u>250</u>
Brazil	64	371	24	50	50	50	50
<u>China</u>	<u>88</u>	<u>168</u>	<u>28</u>	<u>25</u>	<u>25</u>	<u>25</u>	<u>25</u>
South Africa	49	41	36	25	25	15	15
<u>Sudan</u>	<u>10</u>	<u>10</u>	<u>5</u>	<u>25</u>	<u>25</u>	<u>25</u>	<u>25</u>
Others	111	118	83	105	105	105	105
Subtotal	1,001	1,361	825	780	780	720	720
United States	4,911	4,845	4,539	5,000	5,000	4,800	4,800
<u>WORLD TOTAL</u>	<u>5,912</u>	<u>6,206</u>	<u>5,364</u>	<u>5,780</u>	<u>5,780</u>	<u>5,520</u>	<u>5,520</u>
<b>IMPORTS</b>							
Brazil	0	9	82	10	10	0	0
<u>Chile</u>	<u>58</u>	<u>62</u>	<u>71</u>	<u>65</u>	<u>65</u>	<u>65</u>	<u>65</u>
Israel	69	104	34	50	50	50	50
<u>Japan</u>	<u>1,562</u>	<u>1,434</u>	<u>1,374</u>	<u>1,350</u>	<u>1,350</u>	<u>1,300</u>	<u>1,300</u>
Mexico	3,384	3,002	2,912	3,600	3,600	3,600	3,600
<u>South Africa</u>	<u>27</u>	<u>17</u>	<u>2</u>	<u>5</u>	<u>5</u>	<u>0</u>	<u>0</u>
Sudan	15	15	160	100	100	100	100
<u>Taiwan</u>	<u>64</u>	<u>61</u>	<u>61</u>	<u>50</u>	<u>50</u>	<u>50</u>	<u>50</u>
EU-25	439	1,139	226	75	85	75	75
Subtotal	5,618	5,843	4,922	5,305	5,315	5,240	5,240
Other Countries	260	314	290	345	345	170	170
Unaccounted	34	49	152	130	120	110	110
<u>WORLD TOTAL</u>	<u>5,912</u>	<u>6,206</u>	<u>5,364</u>	<u>5,780</u>	<u>5,780</u>	<u>5,520</u>	<u>5,520</u>

**WORLD SORGHUM PRODUCTION, CONSUMPTION, AND STOCKS**  
**LOCAL MARKETING YEARS**  
**THOUSAND METRIC TONS**

	2002/03	2003/04	2004/05	2005/06 12-May	2005/06 9-Jun	2006/07 12-May	2006/07 9-Jun
<b>PRODUCTION</b>							
Argentina	2,800	2,200	2,900	2,200	2,200	2,800	2,800
<u>Australia</u>	<u>1,465</u>	<u>2,009</u>	<u>2,177</u>	<u>2,200</u>	<u>2,200</u>	<u>2,100</u>	<u>2,100</u>
Brazil	1,900	2,103	2,051	1,850	1,850	1,900	1,900
<u>Burkina</u>	<u>1,260</u>	<u>1,520</u>	<u>1,400</u>	<u>1,837</u>	<u>1,837</u>	<u>1,500</u>	<u>1,500</u>
China	3,327	2,865	2,328	2,300	2,300	2,200	2,200
Egypt	900	900	900	900	900	900	900
Ethiopia	1,100	1,700	2,150	2,800	2,800	2,000	2,000
<u>India</u>	<u>7,060</u>	<u>7,330</u>	<u>7,650</u>	<u>7,790</u>	<u>7,790</u>	<u>7,800</u>	<u>7,800</u>
Mexico	6,338	7,300	5,890	5,800	5,500	6,150	6,150
<u>Niger</u>	<u>700</u>	<u>720</u>	<u>500</u>	<u>750</u>	<u>750</u>	<u>650</u>	<u>650</u>
Nigeria	7,850	9,000	10,000	10,500	10,500	10,500	10,500
<u>Sudan</u>	<u>2,930</u>	<u>5,190</u>	<u>2,700</u>	<u>4,230</u>	<u>4,230</u>	<u>3,700</u>	<u>3,700</u>
Venezuela	316	330	370	370	370	375	375
<u>EU-25</u>	<u>701</u>	<u>380</u>	<u>470</u>	<u>470</u>	<u>470</u>	<u>480</u>	<u>480</u>
Others	4,933	4,931	5,139	5,177	5,177	5,143	5,143
Subtotal	43,580	48,478	46,625	49,174	48,874	48,198	48,198
United States	9,163	10,446	11,523	10,005	10,005	9,144	9,144
<u>WORLD TOTAL</u>	<u>52,743</u>	<u>58,924</u>	<u>58,148</u>	<u>59,179</u>	<u>58,879</u>	<u>57,342</u>	<u>57,342</u>
<b>CONSUMPTION</b>							
Argentina	2,250	1,950	2,600	2,200	2,200	2,500	2,500
<u>Australia</u>	<u>1,405</u>	<u>1,405</u>	<u>1,605</u>	<u>1,955</u>	<u>1,955</u>	<u>1,855</u>	<u>1,855</u>
Brazil	1,850	1,650	2,100	1,800	1,800	1,900	1,900
<u>Burkina</u>	<u>1,260</u>	<u>1,520</u>	<u>1,400</u>	<u>1,837</u>	<u>1,837</u>	<u>1,500</u>	<u>1,500</u>
China	2,825	3,000	2,400	2,300	2,300	2,200	2,200
Egypt	900	900	900	900	900	900	900
Ethiopia	1,105	1,700	2,150	2,200	2,200	2,200	2,200
<u>India</u>	<u>7,150</u>	<u>7,350</u>	<u>7,550</u>	<u>7,700</u>	<u>7,700</u>	<u>7,700</u>	<u>7,700</u>
Japan	1,575	1,500	1,400	1,400	1,400	1,375	1,375
<u>Mexico</u>	<u>9,900</u>	<u>9,800</u>	<u>9,300</u>	<u>9,500</u>	<u>9,200</u>	<u>9,800</u>	<u>9,800</u>
Niger	725	750	550	750	750	675	675
<u>Nigeria</u>	<u>7,800</u>	<u>8,950</u>	<u>9,950</u>	<u>10,450</u>	<u>10,450</u>	<u>10,450</u>	<u>10,450</u>
Sudan	3,500	4,500	3,500	4,000	4,000	4,000	4,000
<u>Others</u>	<u>6,477</u>	<u>7,498</u>	<u>6,695</u>	<u>6,591</u>	<u>6,571</u>	<u>6,356</u>	<u>6,356</u>
Subtotal	48,722	52,473	52,100	53,583	53,263	53,411	53,411
United States	4,939	5,638	6,257	5,207	5,207	4,572	4,572
<u>WORLD TOTAL</u>	<u>53,661</u>	<u>58,111</u>	<u>58,357</u>	<u>58,790</u>	<u>58,470</u>	<u>57,983</u>	<u>57,983</u>
<b>ENDING STOCKS</b>							
Argentina	370	429	378	228	228	278	278
<u>Japan</u>	<u>278</u>	<u>212</u>	<u>186</u>	<u>136</u>	<u>136</u>	<u>61</u>	<u>61</u>
Mexico	601	1,103	605	505	505	455	455
<u>Others</u>	<u>1,537</u>	<u>2,096</u>	<u>1,868</u>	<u>2,712</u>	<u>2,732</u>	<u>2,273</u>	<u>2,293</u>
Subtotal	2,786	3,840	3,037	3,581	3,601	3,067	3,087
United States	1,093	852	1,446	1,291	1,291	1,164	1,164
<u>WORLD TOTAL</u>	<u>3,879</u>	<u>4,692</u>	<u>4,483</u>	<u>4,872</u>	<u>4,892</u>	<u>4,231</u>	<u>4,251</u>

**REGIONAL SORGHUM IMPORTS, PRODUCTION, CONSUMPTION, AND STOCKS**  
**THOUSAND METRIC TONS**

	2002/03	2003/04	2004/05	2005/06 12-May	2005/06 9-Jun	2006/07 12-May	2006/07 9-Jun
<b>IMPORTS</b>							
North America	3,385	3,002	2,913	3,600	3,600	3,600	3,600
<u>Latin America</u>	<u>123</u>	<u>104</u>	<u>162</u>	<u>85</u>	<u>85</u>	<u>65</u>	<u>65</u>
EU-25	439	1,139	226	75	85	75	75
<u>Other Europe</u>	<u>34</u>	<u>24</u>	<u>7</u>	<u>10</u>	<u>10</u>	<u>10</u>	<u>10</u>
Former Soviet Union	0	0	0	0	0	0	0
<u>Middle East</u>	<u>71</u>	<u>105</u>	<u>34</u>	<u>50</u>	<u>50</u>	<u>50</u>	<u>50</u>
North Africa	1	0	0	35	35	0	0
<u>Sub-Saharan Africa</u>	<u>187</u>	<u>232</u>	<u>412</u>	<u>360</u>	<u>360</u>	<u>235</u>	<u>235</u>
East Asia	1,632	1,526	1,450	1,425	1,425	1,370	1,370
<u>South Asia</u>	<u>1</u>	<u>0</u>	<u>1</u>	<u>0</u>	<u>0</u>	<u>0</u>	<u>0</u>
Southeast Asia	5	25	7	10	10	5	5
<u>Oceania</u>	<u>0</u>	<u>0</u>	<u>0</u>	<u>0</u>	<u>0</u>	<u>0</u>	<u>0</u>
<b>PRODUCTION</b>							
North America	15,501	17,746	17,413	15,805	15,505	15,294	15,294
<u>Latin America</u>	<u>5,982</u>	<u>5,535</u>	<u>6,235</u>	<u>5,325</u>	<u>5,325</u>	<u>6,005</u>	<u>6,005</u>
EU-25	701	380	470	470	470	480	480
<u>Other Europe</u>	<u>5</u>	<u>5</u>	<u>5</u>	<u>5</u>	<u>5</u>	<u>5</u>	<u>5</u>
Former Soviet Union	0	0	0	0	0	0	0
<u>Middle East</u>	<u>553</u>	<u>485</u>	<u>485</u>	<u>485</u>	<u>485</u>	<u>485</u>	<u>485</u>
North Africa	915	915	915	915	915	915	915
<u>Sub-Saharan Africa</u>	<u>16,882</u>	<u>21,270</u>	<u>20,020</u>	<u>23,434</u>	<u>23,434</u>	<u>21,608</u>	<u>21,608</u>
East Asia	3,344	2,882	2,348	2,320	2,320	2,220	2,220
<u>South Asia</u>	<u>7,263</u>	<u>7,560</u>	<u>7,880</u>	<u>8,020</u>	<u>8,020</u>	<u>8,030</u>	<u>8,030</u>
Southeast Asia	132	137	200	200	200	200	200
<u>Oceania</u>	<u>1,465</u>	<u>2,009</u>	<u>2,177</u>	<u>2,200</u>	<u>2,200</u>	<u>2,100</u>	<u>2,100</u>
<b>CONSUMPTION</b>							
North America	14,839	15,438	15,557	14,707	14,407	14,372	14,372
<u>Latin America</u>	<u>5,478</u>	<u>4,922</u>	<u>6,075</u>	<u>5,344</u>	<u>5,344</u>	<u>5,779</u>	<u>5,779</u>
EU-25	677	1,966	700	550	550	550	550
<u>Other Europe</u>	<u>39</u>	<u>29</u>	<u>12</u>	<u>15</u>	<u>15</u>	<u>15</u>	<u>15</u>
Former Soviet Union	0	0	0	0	0	0	0
<u>Middle East</u>	<u>610</u>	<u>590</u>	<u>527</u>	<u>535</u>	<u>535</u>	<u>535</u>	<u>535</u>
North Africa	916	915	915	950	950	915	915
<u>Sub-Saharan Africa</u>	<u>17,557</u>	<u>20,500</u>	<u>20,999</u>	<u>22,770</u>	<u>22,770</u>	<u>22,193</u>	<u>22,193</u>
East Asia	4,484	4,603	3,886	3,785	3,785	3,650	3,650
<u>South Asia</u>	<u>7,354</u>	<u>7,580</u>	<u>7,781</u>	<u>7,930</u>	<u>7,930</u>	<u>7,930</u>	<u>7,930</u>
Southeast Asia	104	143	183	185	185	180	180
<u>Oceania</u>	<u>1,405</u>	<u>1,405</u>	<u>1,605</u>	<u>1,955</u>	<u>1,955</u>	<u>1,855</u>	<u>1,855</u>
<b>ENDING STOCKS</b>							
North America	1,694	1,955	2,051	1,796	1,796	1,619	1,619
<u>Latin America</u>	<u>493</u>	<u>650</u>	<u>601</u>	<u>466</u>	<u>466</u>	<u>457</u>	<u>457</u>
EU-25	68	32	21	11	31	11	31
<u>Other Europe</u>	<u>0</u>	<u>0</u>	<u>0</u>	<u>0</u>	<u>0</u>	<u>0</u>	<u>0</u>
Former Soviet Union	0	0	0	0	0	0	0
<u>Middle East</u>	<u>43</u>	<u>43</u>	<u>36</u>	<u>36</u>	<u>36</u>	<u>36</u>	<u>36</u>
North Africa	40	40	39	39	39	39	39
<u>Sub-Saharan Africa</u>	<u>530</u>	<u>1,380</u>	<u>791</u>	<u>1,635</u>	<u>1,635</u>	<u>1,195</u>	<u>1,195</u>
East Asia	826	463	347	282	282	197	197
<u>South Asia</u>	<u>123</u>	<u>61</u>	<u>136</u>	<u>201</u>	<u>201</u>	<u>276</u>	<u>276</u>
Southeast Asia	8	5	26	26	26	26	26
<u>Oceania</u>	<u>54</u>	<u>63</u>	<u>435</u>	<u>380</u>	<u>380</u>	<u>375</u>	<u>375</u>

NOTES: Regional definitions appear on last page of this circular. Imports are reported on an international year basis. All other data are reported using marketing years.

**WORLD OATS TRADE  
OCTOBER/SEPTEMBER YEAR  
THOUSAND METRIC TONS**

	2002/03	2003/04	2004/05	2005/06 12-May	2005/06 9-Jun	2006/07 12-May	2006/07 9-Jun
<b>EXPORTS</b>							
Argentina	1	0	2	5	5	5	5
<u>Australia</u>	145	210	137	200	200	200	200
Canada	1,058	984	1,374	1,300	1,300	1,300	1,300
<u>Chile</u>	12	44	29	15	15	15	15
EU-25	794	443	354	250	250	300	300
<u>Other Europe</u>	0	0	0	0	0	0	0
Others	10	17	26	10	10	5	5
Subtotal	2,020	1,698	1,922	1,780	1,780	1,825	1,825
United States	39	38	31	40	40	30	30
<u>WORLD TOTAL</u>	<u>2,059</u>	<u>1,736</u>	<u>1,953</u>	<u>1,820</u>	<u>1,820</u>	<u>1,855</u>	<u>1,855</u>
<b>IMPORTS</b>							
Algeria	7	1	2	5	5	5	5
<u>Brazil</u>	0	0	0	0	0	0	0
Canada	49	19	16	20	20	20	20
<u>Colombia</u>	2	1	1	5	5	5	5
Ecuador	2	0	0	5	5	0	0
<u>Japan</u>	83	67	67	70	70	70	70
Mexico	82	91	51	50	50	50	50
<u>Russia</u>	2	2	7	0	0	0	0
South Africa	19	31	42	25	25	25	25
<u>EU-25</u>	11	11	6	10	10	10	10
Other Europe	41	47	34	55	55	55	55
<u>United States</u>	<u>1,777</u>	<u>1,302</u>	<u>1,629</u>	<u>1,500</u>	<u>1,500</u>	<u>1,500</u>	<u>1,500</u>
Subtotal	2,075	1,579	1,855	1,745	1,745	1,740	1,740
Other Countries	8	25	14	25	25	25	25
Unaccounted	(24)	132	84	50	50	90	90
<u>WORLD TOTAL</u>	<u>2,059</u>	<u>1,736</u>	<u>1,953</u>	<u>1,820</u>	<u>1,820</u>	<u>1,855</u>	<u>1,855</u>

**WORLD OATS PRODUCTION, CONSUMPTION, AND STOCKS**  
**LOCAL MARKETING YEARS**  
**THOUSAND METRIC TONS**

	2002/03	2003/04	2004/05	2005/06 12-May	2005/06 9-Jun	2006/07 12-May	2006/07 9-Jun
<b>PRODUCTION</b>							
Argentina	500	348	508	350	350	400	400
<u>Australia</u>	<u>957</u>	<u>2,018</u>	<u>1,321</u>	<u>1,400</u>	<u>1,400</u>	<u>1,400</u>	<u>1,400</u>
Brazil	390	413	433	517	517	475	475
<u>Belarus</u>	<u>575</u>	<u>500</u>	<u>770</u>	<u>600</u>	<u>600</u>	<u>550</u>	<u>550</u>
Canada	2,911	3,691	3,683	3,350	3,350	4,000	4,000
<u>Chile</u>	<u>420</u>	<u>425</u>	<u>425</u>	<u>420</u>	<u>420</u>	<u>380</u>	<u>380</u>
China	600	600	600	600	600	600	600
<u>Kazakhstan</u>	<u>100</u>	<u>100</u>	<u>140</u>	<u>140</u>	<u>140</u>	<u>140</u>	<u>140</u>
Mexico	65	95	75	80	80	80	80
<u>Russia</u>	<u>5,700</u>	<u>5,200</u>	<u>4,950</u>	<u>4,550</u>	<u>4,550</u>	<u>4,600</u>	<u>4,600</u>
Turkey	290	285	290	290	290	290	290
<u>Ukraine</u>	<u>943</u>	<u>925</u>	<u>1,000</u>	<u>800</u>	<u>800</u>	<u>900</u>	<u>900</u>
EU-25	9,280	8,623	8,755	7,517	7,517	8,200	8,200
<u>Other Europe</u>	<u>963</u>	<u>981</u>	<u>1,028</u>	<u>1,026</u>	<u>1,026</u>	<u>1,026</u>	<u>1,026</u>
Others	221	272	273	272	272	272	272
Subtotal	23,915	24,476	24,251	21,912	21,912	23,313	23,313
United States	1,684	2,096	1,679	1,667	1,667	1,814	1,814
<u>WORLD TOTAL</u>	<u>25,599</u>	<u>26,572</u>	<u>25,930</u>	<u>23,579</u>	<u>23,579</u>	<u>25,127</u>	<u>25,127</u>
<b>CONSUMPTION</b>							
Argentina	525	359	500	350	350	400	400
<u>Australia</u>	<u>800</u>	<u>1,705</u>	<u>1,175</u>	<u>1,200</u>	<u>1,200</u>	<u>1,200</u>	<u>1,200</u>
Brazil	382	410	425	515	515	475	475
<u>Canada</u>	<u>1,870</u>	<u>2,187</u>	<u>2,184</u>	<u>2,200</u>	<u>2,200</u>	<u>2,500</u>	<u>2,500</u>
Chile	430	380	400	400	400	375	375
<u>China</u>	<u>600</u>	<u>610</u>	<u>610</u>	<u>620</u>	<u>620</u>	<u>620</u>	<u>620</u>
Kazakhstan	100	95	135	135	135	135	135
<u>Mexico</u>	<u>133</u>	<u>182</u>	<u>126</u>	<u>130</u>	<u>130</u>	<u>130</u>	<u>130</u>
Romania	350	350	350	350	350	350	350
<u>Russia</u>	<u>6,300</u>	<u>5,600</u>	<u>4,900</u>	<u>4,600</u>	<u>4,600</u>	<u>4,600</u>	<u>4,600</u>
Ukraine	950	950	1,000	800	800	900	900
EU-25	8,287	8,276	8,330	7,450	7,450	7,800	7,800
Other Europe	1,015	1,042	1,064	1,082	1,082	1,082	1,082
<u>Others</u>	<u>950</u>	<u>1,058</u>	<u>1,167</u>	<u>1,049</u>	<u>877</u>	<u>822</u>	<u>822</u>
Subtotal	22,692	23,204	22,366	20,881	20,709	21,389	21,389
United States	3,480	3,389	3,253	3,192	3,291	3,451	3,451
<u>WORLD TOTAL</u>	<u>26,172</u>	<u>26,593</u>	<u>25,619</u>	<u>24,073</u>	<u>24,000</u>	<u>24,840</u>	<u>24,840</u>
<b>ENDING STOCKS</b>							
Australia	187	290	299	299	299	299	299
<u>Canada</u>	<u>524</u>	<u>788</u>	<u>984</u>	<u>854</u>	<u>854</u>	<u>1,074</u>	<u>1,074</u>
Russia	575	184	240	190	190	190	190
EU-25	1,010	834	914	741	741	851	851
Other Europe	63	52	50	49	49	48	48
<u>Others</u>	<u>315</u>	<u>287</u>	<u>359</u>	<u>308</u>	<u>308</u>	<u>295</u>	<u>295</u>
Subtotal	2,674	2,435	2,846	2,441	2,441	2,757	2,757
United States	723	941	841	752	825	723	796
<u>WORLD TOTAL</u>	<u>3,397</u>	<u>3,376</u>	<u>3,687</u>	<u>3,193</u>	<u>3,266</u>	<u>3,480</u>	<u>3,553</u>

**REGIONAL OATS IMPORTS, PRODUCTION, CONSUMPTION, AND STOCKS**  
**THOUSAND METRIC TONS**

	2002/03	2003/04	2004/05	2005/06 12-May	2005/06 9-Jun	2006/07 12-May	2006/07 9-Jun
<b>IMPORTS</b>							
North America	1,908	1,412	1,696	1,570	1,570	1,570	1,570
<u>Latin America</u>	<u>4</u>	<u>12</u>	<u>1</u>	<u>10</u>	<u>10</u>	<u>5</u>	<u>5</u>
EU-25	11	11	6	10	10	10	10
<u>Other Europe</u>	<u>41</u>	<u>47</u>	<u>34</u>	<u>55</u>	<u>55</u>	<u>55</u>	<u>55</u>
Former Soviet Union	2	9	7	0	0	0	0
<u>Middle East</u>	<u>0</u>	<u>5</u>	<u>0</u>	<u>0</u>	<u>0</u>	<u>0</u>	<u>0</u>
North Africa	8	1	3	10	10	10	10
<u>Sub-Saharan Africa</u>	<u>19</u>	<u>31</u>	<u>42</u>	<u>25</u>	<u>25</u>	<u>25</u>	<u>25</u>
East Asia	90	76	80	90	90	90	90
<u>South Asia</u>	<u>0</u>	<u>0</u>	<u>0</u>	<u>0</u>	<u>0</u>	<u>0</u>	<u>0</u>
Southeast Asia	0	0	0	0	0	0	0
<u>Oceania</u>	<u>0</u>	<u>0</u>	<u>0</u>	<u>0</u>	<u>0</u>	<u>0</u>	<u>0</u>
<b>PRODUCTION</b>							
North America	4,660	5,882	5,437	5,097	5,097	5,894	5,894
<u>Latin America</u>	<u>1,331</u>	<u>1,221</u>	<u>1,397</u>	<u>1,317</u>	<u>1,317</u>	<u>1,285</u>	<u>1,285</u>
EU-25	9,280	8,623	8,755	7,517	7,517	8,200	8,200
<u>Other Europe</u>	<u>963</u>	<u>981</u>	<u>1,028</u>	<u>1,026</u>	<u>1,026</u>	<u>1,026</u>	<u>1,026</u>
Former Soviet Union	7,331	6,735	6,870	6,100	6,100	6,200	6,200
<u>Middle East</u>	<u>290</u>	<u>285</u>	<u>290</u>	<u>290</u>	<u>290</u>	<u>290</u>	<u>290</u>
North Africa	65	105	110	110	110	110	110
<u>Sub-Saharan Africa</u>	<u>45</u>	<u>45</u>	<u>45</u>	<u>45</u>	<u>45</u>	<u>45</u>	<u>45</u>
East Asia	602	602	602	602	602	602	602
<u>South Asia</u>	<u>0</u>	<u>0</u>	<u>0</u>	<u>0</u>	<u>0</u>	<u>0</u>	<u>0</u>
Southeast Asia	0	0	0	0	0	0	0
<u>Oceania</u>	<u>1,032</u>	<u>2,093</u>	<u>1,396</u>	<u>1,475</u>	<u>1,475</u>	<u>1,475</u>	<u>1,475</u>
<b>CONSUMPTION</b>							
North America	5,483	5,758	5,563	5,522	5,621	6,081	6,081
<u>Latin America</u>	<u>1,364</u>	<u>1,185</u>	<u>1,357</u>	<u>1,305</u>	<u>1,305</u>	<u>1,285</u>	<u>1,285</u>
EU-25	8,287	8,276	8,330	7,450	7,450	7,800	7,800
<u>Other Europe</u>	<u>1,015</u>	<u>1,042</u>	<u>1,064</u>	<u>1,082</u>	<u>1,082</u>	<u>1,082</u>	<u>1,082</u>
Former Soviet Union	7,963	7,155	6,745	6,195	6,195	6,195	6,195
<u>Middle East</u>	<u>290</u>	<u>288</u>	<u>290</u>	<u>290</u>	<u>290</u>	<u>290</u>	<u>290</u>
North Africa	73	106	110	120	120	120	120
<u>Sub-Saharan Africa</u>	<u>59</u>	<u>79</u>	<u>87</u>	<u>70</u>	<u>70</u>	<u>70</u>	<u>70</u>
East Asia	685	677	677	690	690	690	690
<u>South Asia</u>	<u>0</u>	<u>0</u>	<u>0</u>	<u>0</u>	<u>0</u>	<u>0</u>	<u>0</u>
Southeast Asia	0	0	0	0	0	0	0
<u>Oceania</u>	<u>875</u>	<u>1,780</u>	<u>1,250</u>	<u>1,275</u>	<u>1,275</u>	<u>1,275</u>	<u>1,275</u>
<b>ENDING STOCKS</b>							
North America	1,250	1,732	1,828	1,609	1,682	1,800	1,873
<u>Latin America</u>	<u>98</u>	<u>104</u>	<u>118</u>	<u>120</u>	<u>120</u>	<u>105</u>	<u>105</u>
EU-25	1,010	834	914	741	741	851	851
<u>Other Europe</u>	<u>63</u>	<u>52</u>	<u>50</u>	<u>49</u>	<u>49</u>	<u>48</u>	<u>48</u>
Former Soviet Union	665	242	351	246	246	246	246
<u>Middle East</u>	<u>0</u>	<u>0</u>	<u>0</u>	<u>0</u>	<u>0</u>	<u>0</u>	<u>0</u>
North Africa	1	1	1	1	1	1	1
<u>Sub-Saharan Africa</u>	<u>15</u>	<u>12</u>	<u>12</u>	<u>12</u>	<u>12</u>	<u>12</u>	<u>12</u>
East Asia	108	109	114	116	116	118	118
<u>South Asia</u>	<u>0</u>	<u>0</u>	<u>0</u>	<u>0</u>	<u>0</u>	<u>0</u>	<u>0</u>
Southeast Asia	0	0	0	0	0	0	0
<u>Oceania</u>	<u>187</u>	<u>290</u>	<u>299</u>	<u>299</u>	<u>299</u>	<u>299</u>	<u>299</u>

NOTES: Regional definitions appear on last page of this circular. Imports are reported on an international year basis. All other data are reported using marketing years.

**WORLD RYE TRADE  
OCTOBER/SEPTEMBER YEAR  
THOUSAND METRIC TONS**

	2002/03	2003/04	2004/05	2005/06 12-May	2005/06 9-Jun	2006/07 12-May	2006/07 9-Jun
<b>EXPORTS</b>							
Belarus	150	50	50	50	50	50	50
<u>Canada</u>	<u>44</u>	<u>186</u>	<u>123</u>	<u>150</u>	<u>125</u>	<u>100</u>	<u>125</u>
Russia	414	31	0	5	5	0	0
<u>Ukraine</u>	<u>269</u>	<u>6</u>	<u>122</u>	<u>50</u>	<u>50</u>	<u>0</u>	<u>0</u>
EU-25	624	452	676	300	450	400	400
<u>Other Europe</u>	<u>0</u>	<u>0</u>	<u>0</u>	<u>0</u>	<u>0</u>	<u>0</u>	<u>0</u>
Others	4	5	0	0	0	0	0
Subtotal	1,505	730	971	555	680	550	575
United States	2	2	2	5	5	5	5
<u>WORLD TOTAL</u>	<u>1,507</u>	<u>732</u>	<u>973</u>	<u>560</u>	<u>685</u>	<u>555</u>	<u>580</u>
<b>IMPORTS</b>							
Israel	89	23	111	25	50	25	25
<u>Japan</u>	<u>414</u>	<u>341</u>	<u>261</u>	<u>250</u>	<u>350</u>	<u>200</u>	<u>200</u>
Korea, South	31	114	8	25	25	25	25
<u>Russia</u>	<u>0</u>	<u>6</u>	<u>177</u>	<u>25</u>	<u>25</u>	<u>50</u>	<u>100</u>
Turkey	43	16	61	20	20	20	20
<u>Ukraine</u>	<u>222</u>	<u>32</u>	<u>0</u>	<u>0</u>	<u>0</u>	<u>50</u>	<u>50</u>
EU-25	501	22	14	10	10	10	10
<u>Other Europe</u>	<u>14</u>	<u>24</u>	<u>17</u>	<u>25</u>	<u>25</u>	<u>25</u>	<u>25</u>
United States	109	101	174	100	100	100	100
Subtotal	1,423	679	823	480	605	505	555
Other Countries	86	10	10	15	15	0	0
Unaccounted	(2)	43	140	65	65	50	25
<u>WORLD TOTAL</u>	<u>1,507</u>	<u>732</u>	<u>973</u>	<u>560</u>	<u>685</u>	<u>555</u>	<u>580</u>

**WORLD RYE PRODUCTION, CONSUMPTION, AND STOCKS  
LOCAL MARKETING YEARS  
THOUSAND METRIC TONS**

	2002/03	2003/04	2004/05	2005/06 12-May	2005/06 9-Jun	2006/07 12-May	2006/07 9-Jun
<b>PRODUCTION</b>							
Argentina	80	37	89	55	55	55	55
Belarus	<u>1,600</u>	<u>1,200</u>	<u>1,400</u>	<u>1,150</u>	<u>1,150</u>	<u>1,100</u>	<u>1,100</u>
Canada	134	327	420	360	360	260	300
Russia	<u>7,150</u>	<u>4,200</u>	<u>2,850</u>	<u>3,600</u>	<u>3,600</u>	<u>3,000</u>	<u>2,800</u>
Turkey	255	240	240	240	240	240	240
Ukraine	<u>1,511</u>	<u>625</u>	<u>1,600</u>	<u>1,050</u>	<u>1,050</u>	600	600
EU-25	9,190	6,907	9,966	7,671	7,671	7,502	7,502
Other Europe	<u>147</u>	<u>143</u>	<u>145</u>	<u>145</u>	<u>145</u>	<u>145</u>	<u>145</u>
Others	78	78	78	82	82	79	79
Subtotal	20,145	13,757	16,788	14,353	14,353	12,981	12,821
United States	165	219	210	191	191	213	213
<b><u>WORLD TOTAL</u></b>	<b><u>20,310</u></b>	<b><u>13,976</u></b>	<b><u>16,998</u></b>	<b><u>14,544</u></b>	<b><u>14,544</u></b>	<b><u>13,194</u></b>	<b><u>13,034</u></b>
<b>CONSUMPTION</b>							
Belarus	1,300	1,200	1,325	1,100	1,100	1,100	1,100
Canada	<u>106</u>	<u>123</u>	<u>215</u>	<u>225</u>	<u>225</u>	<u>175</u>	<u>195</u>
Israel	89	23	111	25	50	25	25
Japan	<u>415</u>	<u>340</u>	<u>261</u>	<u>250</u>	<u>350</u>	<u>200</u>	<u>200</u>
Korea, South	31	114	8	25	25	25	25
Russia	<u>6,150</u>	<u>5,500</u>	<u>3,300</u>	<u>3,600</u>	<u>3,600</u>	<u>3,100</u>	<u>2,950</u>
Turkey	269	283	299	260	260	260	260
Ukraine	<u>1,300</u>	<u>900</u>	<u>1,300</u>	<u>1,050</u>	<u>1,050</u>	<u>800</u>	<u>800</u>
EU-25	9,310	8,700	10,075	8,600	8,600	7,800	7,800
Other Europe	<u>160</u>	<u>173</u>	<u>163</u>	<u>171</u>	<u>171</u>	<u>170</u>	<u>170</u>
Others	274	323	244	201	201	170	145
Subtotal	19,404	17,679	17,301	15,507	15,632	13,825	13,670
United States	321	297	344	309	309	329	329
<b><u>WORLD TOTAL</u></b>	<b><u>19,725</u></b>	<b><u>17,976</u></b>	<b><u>17,645</u></b>	<b><u>15,816</u></b>	<b><u>15,941</u></b>	<b><u>14,154</u></b>	<b><u>13,999</u></b>
<b>ENDING STOCKS</b>							
Canada	25	58	141	126	151	111	131
Russia	<u>1,805</u>	<u>355</u>	<u>77</u>	<u>97</u>	<u>97</u>	<u>47</u>	<u>47</u>
Ukraine	325	140	336	286	286	136	136
EU-25	<u>6,177</u>	<u>3,834</u>	<u>3,156</u>	<u>1,937</u>	<u>1,787</u>	<u>1,249</u>	<u>1,099</u>
Others	219	160	185	184	184	134	134
Subtotal	8,551	4,547	3,895	2,630	2,505	1,677	1,547
United States	11	15	20	13	13	6	6
<b><u>WORLD TOTAL</u></b>	<b><u>8,562</u></b>	<b><u>4,562</u></b>	<b><u>3,915</u></b>	<b><u>2,643</u></b>	<b><u>2,518</u></b>	<b><u>1,683</u></b>	<b><u>1,553</u></b>



**REGIONAL RYE IMPORTS, PRODUCTION, CONSUMPTION, AND STOCKS**  
**THOUSAND METRIC TONS**

	2002/03	2003/04	2004/05	2005/06 12-May	2005/06 9-Jun	2006/07 12-May	2006/07 9-Jun
<b>IMPORTS</b>							
North America	111	101	174	100	100	100	100
<u>Latin America</u>	<u>52</u>	<u>0</u>	<u>0</u>	<u>0</u>	<u>0</u>	<u>0</u>	<u>0</u>
EU-25	501	22	14	10	10	10	10
<u>Other Europe</u>	<u>14</u>	<u>24</u>	<u>17</u>	<u>25</u>	<u>25</u>	<u>25</u>	<u>25</u>
Former Soviet Union	242	48	187	40	40	100	150
<u>Middle East</u>	<u>132</u>	<u>39</u>	<u>172</u>	<u>45</u>	<u>70</u>	<u>45</u>	<u>45</u>
North Africa	0	0	0	0	0	0	0
<u>Sub-Saharan Africa</u>	<u>0</u>	<u>0</u>	<u>0</u>	<u>0</u>	<u>0</u>	<u>0</u>	<u>0</u>
East Asia	445	455	269	275	375	225	225
<u>South Asia</u>	<u>0</u>	<u>0</u>	<u>0</u>	<u>0</u>	<u>0</u>	<u>0</u>	<u>0</u>
Southeast Asia	0	0	0	0	0	0	0
<u>Oceania</u>	<u>12</u>	<u>0</u>	<u>0</u>	<u>0</u>	<u>0</u>	<u>0</u>	<u>0</u>
<b>PRODUCTION</b>							
North America	299	546	630	551	551	473	513
<u>Latin America</u>	<u>85</u>	<u>42</u>	<u>94</u>	<u>64</u>	<u>64</u>	<u>61</u>	<u>61</u>
EU-25	9,190	6,907	9,966	7,671	7,671	7,502	7,502
<u>Other Europe</u>	<u>147</u>	<u>143</u>	<u>145</u>	<u>145</u>	<u>145</u>	<u>145</u>	<u>145</u>
Former Soviet Union	10,311	6,075	5,900	5,850	5,850	4,750	4,550
<u>Middle East</u>	<u>255</u>	<u>240</u>	<u>240</u>	<u>240</u>	<u>240</u>	<u>240</u>	<u>240</u>
North Africa	0	0	0	0	0	0	0
<u>Sub-Saharan Africa</u>	<u>3</u>	<u>3</u>	<u>3</u>	<u>3</u>	<u>3</u>	<u>3</u>	<u>3</u>
East Asia	0	0	0	0	0	0	0
<u>South Asia</u>	<u>0</u>	<u>0</u>	<u>0</u>	<u>0</u>	<u>0</u>	<u>0</u>	<u>0</u>
Southeast Asia	0	0	0	0	0	0	0
<u>Oceania</u>	<u>20</u>	<u>20</u>	<u>20</u>	<u>20</u>	<u>20</u>	<u>20</u>	<u>20</u>
<b>CONSUMPTION</b>							
North America	427	420	559	534	534	504	524
<u>Latin America</u>	<u>111</u>	<u>42</u>	<u>94</u>	<u>64</u>	<u>64</u>	<u>61</u>	<u>61</u>
EU-25	9,310	8,700	10,075	8,600	8,600	7,800	7,800
<u>Other Europe</u>	<u>160</u>	<u>173</u>	<u>163</u>	<u>171</u>	<u>171</u>	<u>170</u>	<u>170</u>
Former Soviet Union	8,819	7,655	5,985	5,815	5,815	5,050	4,900
<u>Middle East</u>	<u>358</u>	<u>306</u>	<u>410</u>	<u>285</u>	<u>310</u>	<u>285</u>	<u>285</u>
North Africa	0	0	0	0	0	0	0
<u>Sub-Saharan Africa</u>	<u>3</u>	<u>3</u>	<u>3</u>	<u>3</u>	<u>3</u>	<u>3</u>	<u>3</u>
East Asia	446	454	269	275	375	225	225
<u>South Asia</u>	<u>0</u>	<u>0</u>	<u>0</u>	<u>0</u>	<u>0</u>	<u>0</u>	<u>0</u>
Southeast Asia	0	0	0	0	0	0	0
<u>Oceania</u>	<u>31</u>	<u>20</u>	<u>20</u>	<u>20</u>	<u>20</u>	<u>20</u>	<u>20</u>
<b>ENDING STOCKS</b>							
North America	36	73	161	139	164	117	137
<u>Latin America</u>	<u>0</u>	<u>0</u>	<u>0</u>	<u>0</u>	<u>0</u>	<u>0</u>	<u>0</u>
EU-25	6,177	3,834	3,156	1,937	1,787	1,249	1,099
<u>Other Europe</u>	<u>1</u>	<u>1</u>	<u>1</u>	<u>0</u>	<u>0</u>	<u>0</u>	<u>0</u>
Former Soviet Union	2,329	634	577	547	547	297	297
<u>Middle East</u>	<u>0</u>	<u>0</u>	<u>0</u>	<u>0</u>	<u>0</u>	<u>0</u>	<u>0</u>
North Africa	0	0	0	0	0	0	0
<u>Sub-Saharan Africa</u>	<u>0</u>	<u>0</u>	<u>0</u>	<u>0</u>	<u>0</u>	<u>0</u>	<u>0</u>
East Asia	19	20	20	20	20	20	20
<u>South Asia</u>	<u>0</u>	<u>0</u>	<u>0</u>	<u>0</u>	<u>0</u>	<u>0</u>	<u>0</u>
Southeast Asia	0	0	0	0	0	0	0
<u>Oceania</u>	<u>0</u>	<u>0</u>	<u>0</u>	<u>0</u>	<u>0</u>	<u>0</u>	<u>0</u>

NOTES: Regional definitions appear on last page of this circular. Imports are reported on an international year basis. All other data are reported using marketing years.



# HISTORICAL DATA SERIES FOR SELECTED REGIONS AND COUNTRIES

---

## CONTENTS

European Union: Grain Supply and Demand .....	35
China: Grain Supply and Demand.....	36
Other Europe: Grain Supply and Demand .....	37
Former Soviet Union: Grain Supply and Demand.....	38
Wheat Supply and Disappearance: Selected Exporters.....	40
Corn Supply and Disappearance: Selected Exporters .....	41
Barley and Sorghum Supply and Disappearance: Selected Exporters.....	42
U.S. Grains: Supply and Distribution .....	43
Total Wheat and Coarse Grains: Supply and Demand .....	45
World Wheat and Coarse Grains: Supply and Demand .....	46
World Corn and Barley: Supply and Demand .....	47
World Rice: Supply and Demand.....	48

**EUROPEAN UNION: GRAIN SUPPLY AND DEMAND  
WHEAT AND COARSE GRAINS  
MILLION METRIC TONS/HECTARES**

	Area		Production	--Imports--		--Exports--		Feed Cons.	Total Cons.	Ending Stocks	
	Harvested	Yield		Mkt Yr.	Trade Yr.	Mkt Yr.	Trade Yr.				
<b>WHEAT</b>											
1995/96	16.2	5.3	86.2	2.5	2.5	13.2	13.2	34.7	77.2	9.4	EU-15
1996/97	16.7	5.9	98.5	2.5	2.5	17.8	17.8	37.5	81.8	10.8	
1997/98	17.1	5.5	94.2	3.9	3.9	14.2	14.2	39.6	82.7	11.9	
1998/99	17.1	6.0	103.1	3.8	3.8	14.6	14.6	44.1	88.1	16.0	
1999/00	22.0	5.2	114.7	5.1	5.1	19.4	19.4	51.2	106.5	15.0	EU-25
2000/01	23.5	5.3	124.2	4.7	4.7	16.8	16.8	54.2	111.1	16.0	
2001/02	22.3	5.1	113.6	10.7	10.7	14.2	14.2	53.4	110.1	15.9	
2002/03	23.1	5.4	124.8	13.9	13.9	19.9	19.9	58.4	118.1	16.6	
2003/04	22.0	4.8	106.9	5.9	5.9	10.9	10.9	50.8	107.9	10.6	
2004/05	23.2	5.9	136.8	7.4	7.4	14.4	14.4	56.7	115.2	25.2	
2005/06	22.5	5.4	122.6	7.5	7.5	14.5	14.5	60.5	119.5	21.3	
2006/07	22.9	5.5	126.0	6.3	6.3	16.5	16.5	60.0	119.0	18.1	
<b>COARSE GRAINS</b>											
1995/96	18.5	4.8	88.3	5.8	5.8	4.6	4.4	69.3	92.5	9.7	EU-15
1996/97	19.6	5.3	103.4	2.7	2.7	8.6	7.6	72.4	95.8	11.4	
1997/98	20.4	5.3	109.0	2.3	2.4	4.0	4.7	72.7	98.1	20.6	
1998/99	20.0	5.2	105.1	3.1	3.1	9.2	10.8	73.9	97.4	22.2	
1999/00	29.1	4.6	133.5	4.8	4.8	15.2	15.6	95.0	126.7	21.1	EU-25
2000/01	29.0	4.6	132.7	5.4	5.5	10.7	9.0	99.5	131.0	17.6	
2001/02	29.5	4.7	140.3	5.9	5.9	8.0	7.7	101.2	134.4	21.4	
2002/03	29.2	4.8	138.7	6.4	6.7	8.6	9.7	102.8	136.1	21.7	
2003/04	29.0	4.2	123.0	8.0	7.6	4.4	2.3	101.9	135.5	12.9	
2004/05	29.1	5.2	150.7	3.7	3.8	4.0	5.1	106.5	138.8	24.5	
2005/06	28.3	4.7	131.8	3.5	3.5	4.0	3.7	100.1	132.3	23.4	
2006/07	28.4	4.8	136.0	2.9	2.9	5.0	5.0	101.1	133.7	23.7	
<b>WHEAT AND COARSE GRAINS</b>											
1995/96	34.6	5.0	174.5	8.3	8.3	17.9	17.6	104.0	169.7	19.1	EU-15
1996/97	36.3	5.6	201.9	5.2	5.2	26.4	25.5	109.9	177.6	22.1	
1997/98	37.6	5.4	203.2	6.2	6.3	18.2	18.9	112.3	180.8	32.5	
1998/99	37.1	5.6	208.2	6.9	6.9	23.8	25.4	118.0	185.6	38.2	
1999/00	51.1	4.9	248.3	9.9	9.9	34.5	34.9	146.2	233.2	36.1	EU-25
2000/01	52.5	4.9	256.9	10.2	10.2	27.5	25.8	153.7	242.1	33.6	
2001/02	51.8	4.9	253.8	16.6	16.7	22.2	21.9	154.6	244.5	37.3	
2002/03	52.3	5.0	263.5	20.3	20.6	28.6	29.7	161.2	254.2	38.4	
2003/04	51.0	4.5	229.9	13.9	13.5	15.3	13.3	152.7	243.4	23.5	
2004/05	52.3	5.5	287.5	11.1	11.1	18.4	19.4	163.2	254.0	49.7	
2005/06	50.9	5.0	254.4	11.0	11.0	18.5	18.2	160.6	251.8	44.7	
2006/07	51.3	5.1	262.0	9.2	9.2	21.5	21.5	161.1	252.7	41.8	

Notes:

Trade year statistics are on a July/June year for wheat and an Oct/Sep year for coarse grains.

**CHINA: GRAIN SUPPLY AND DEMAND  
WHEAT AND COARSE GRAINS  
MILLION METRIC TONS/HECTARES**

	<b>Area Harvested</b>	<b>Yield</b>	<b>Production</b>	<b>--Imports--</b>		<b>--Exports--</b>		<b>Feed Cons.</b>	<b>Total Cons.</b>	<b>Ending Stocks</b>
				<b>Mkt Yr.</b>	<b>Trade Yr.</b>	<b>Mkt Yr.</b>	<b>Trade Yr.</b>			
<b>WHEAT</b>										
1995/96	28.9	3.5	102.2	12.5	12.5	0.5	0.5	3.2	106.5	76.5
1996/97	29.6	3.7	110.6	2.7	2.7	1.0	1.0	3.4	107.6	81.2
1997/98	30.1	4.1	123.3	1.9	1.9	1.2	1.2	4.9	109.1	96.2
1998/99	29.8	3.7	109.7	0.8	0.8	0.5	0.5	5.0	108.3	97.9
1999/00	28.9	3.9	113.9	1.0	1.0	0.5	0.5	6.5	109.3	102.9
2000/01	26.7	3.7	99.6	0.2	0.2	0.6	0.6	10.0	110.3	91.9
2001/02	24.6	3.8	93.9	1.1	1.1	1.5	1.5	9.0	108.7	76.6
2002/03	23.9	3.8	90.3	0.4	0.4	1.7	1.7	6.5	105.2	60.4
2003/04	22.0	3.9	86.5	3.7	3.7	2.8	2.8	6.0	104.5	43.3
2004/05	21.6	4.3	92.0	6.7	6.7	1.2	1.2	4.0	102.0	38.8
2005/06	22.9	4.3	97.5	1.3	1.3	1.1	1.1	3.5	101.0	35.5
2006/07	23.1	4.2	97.5	1.5	1.5	1.0	1.0	3.0	100.0	33.5
<b>COARSE GRAINS</b>										
1995/96	27.3	4.6	124.5	3.0	3.0	0.2	0.2	78.4	115.4	101.1
1996/97	29.1	4.9	141.3	2.1	2.1	4.0	4.0	82.6	121.0	119.5
1997/98	28.1	4.1	114.7	1.6	1.6	6.2	6.2	87.2	121.6	108.0
1998/99	29.1	4.9	143.5	2.6	2.6	3.4	3.4	91.4	127.3	123.4
1999/00	29.6	4.6	137.2	2.3	2.3	10.0	10.0	92.7	128.8	124.2
2000/01	26.5	4.3	114.0	2.4	2.4	7.3	7.3	94.4	130.4	102.8
2001/02	27.5	4.4	122.2	2.0	2.0	8.6	8.6	96.2	132.9	85.6
2002/03	28.0	4.7	130.7	1.8	1.8	15.3	15.3	98.4	136.4	66.4
2003/04	27.1	4.6	124.0	1.5	1.5	7.7	7.7	99.1	138.7	45.5
2004/05	28.2	4.9	138.3	2.1	2.1	7.6	7.6	100.2	141.2	37.0
2005/06	29.6	5.0	147.5	2.2	2.2	4.0	4.0	103.1	147.2	35.5
2006/07	29.8	4.9	146.1	2.3	2.3	4.0	4.0	104.9	151.2	28.6
<b>WHEAT AND COARSE GRAINS</b>										
1995/96	56.2	4.0	226.7	15.5	15.5	0.7	0.7	81.6	221.9	177.6
1996/97	58.7	4.3	251.9	4.8	4.8	5.0	5.0	86.0	228.6	200.7
1997/98	58.1	4.1	238.0	3.5	3.5	7.4	7.4	92.1	230.6	204.2
1998/99	58.8	4.3	253.2	3.4	3.4	3.9	3.9	96.4	235.6	221.3
1999/00	58.4	4.3	251.1	3.4	3.4	10.5	10.5	99.2	238.1	227.1
2000/01	53.1	4.0	213.6	2.6	2.6	7.9	7.9	104.4	240.7	194.7
2001/02	52.1	4.1	216.1	3.1	3.1	10.1	10.1	105.2	241.6	162.1
2002/03	51.9	4.3	221.0	2.2	2.2	17.1	17.1	104.9	241.6	126.7
2003/04	49.1	4.3	210.4	5.3	5.3	10.5	10.5	105.1	243.2	88.8
2004/05	49.8	4.6	230.2	8.8	8.8	8.8	8.8	104.2	243.2	75.8
2005/06	52.5	4.7	244.9	3.5	3.5	5.1	5.1	106.6	248.2	71.0
2006/07	52.9	4.6	243.6	3.8	3.8	5.0	5.0	107.9	251.2	62.1

Notes:

Trade year statistics are on a July/June year for wheat and an Oct/Sep year for coarse grains.

**OTHER EUROPE: GRAIN SUPPLY AND DEMAND  
WHEAT AND COARSE GRAINS  
MILLION METRIC TONS/HECTARES**

	<b>Area Harvested</b>	<b>Yield</b>	<b>Production</b>	<b>--Imports--</b>		<b>--Exports--</b>		<b>Feed Cons.</b>	<b>Total Cons.</b>	<b>Ending Stocks</b>
				<b>Mkt Yr.</b>	<b>Trade Yr.</b>	<b>Mkt Yr.</b>	<b>Trade Yr.</b>			
<b>WHEAT</b>										
1995/96	5.1	3.3	16.6	1.2	1.2	2.8	2.8	3.3	14.2	3.7
1996/97	3.9	2.3	8.9	2.2	2.2	0.6	0.6	3.0	12.6	1.7
1997/98	5.0	3.2	16.0	1.5	1.5	1.1	1.1	3.2	14.4	3.6
1998/99	4.6	3.1	14.5	1.2	1.2	1.1	1.1	3.1	14.3	3.9
1999/00	3.9	3.1	11.9	1.8	1.8	1.6	1.6	3.2	13.3	2.6
2000/01	4.4	2.8	12.1	1.9	1.9	0.9	0.9	2.8	12.8	2.9
2001/02	5.1	2.9	14.7	2.0	2.0	2.0	2.0	3.3	13.6	4.0
2002/03	4.7	2.7	12.6	2.0	2.0	1.9	1.9	3.2	13.4	3.3
2003/04	3.5	2.2	7.6	4.2	4.2	0.1	0.1	2.5	12.9	2.1
2004/05	4.1	3.8	15.5	1.8	1.8	1.4	1.4	3.4	14.1	3.9
2005/06	4.3	3.1	13.2	1.7	1.7	1.7	1.7	3.2	13.8	3.4
2006/07	4.0	2.8	11.1	1.6	1.6	0.8	0.8	2.7	13.0	2.2
<b>COARSE GRAINS</b>										
1995/96	7.6	3.4	25.8	0.7	0.7	0.9	0.9	21.2	25.2	1.8
1996/97	7.7	3.0	23.4	0.9	0.9	1.0	1.0	19.5	23.5	1.5
1997/98	7.5	3.9	29.4	0.7	0.7	1.2	1.2	22.9	27.0	3.5
1998/99	7.3	3.1	22.8	0.6	0.6	1.0	1.0	19.8	23.8	2.1
1999/00	7.3	3.6	26.5	0.8	0.8	0.9	1.0	21.8	25.8	2.7
2000/01	6.6	2.3	15.2	1.4	1.5	0.4	0.6	13.5	17.5	1.4
2001/02	6.8	3.1	21.1	1.1	1.1	0.9	1.1	16.6	20.5	2.2
2002/03	6.6	3.4	22.1	1.3	1.2	1.5	1.0	17.3	20.9	3.2
2003/04	6.6	2.8	18.7	1.5	1.6	0.4	0.4	17.9	21.3	1.8
2004/05	7.0	4.2	29.1	0.7	0.7	2.2	2.3	20.0	25.3	4.0
2005/06	6.9	3.9	26.8	0.6	0.5	1.9	1.9	19.0	25.0	4.4
2006/07	6.8	3.5	23.8	0.6	0.6	1.9	1.9	19.0	24.5	2.5
<b>WHEAT AND COARSE GRAINS</b>										
1995/96	12.7	3.3	42.4	1.8	1.8	3.8	3.8	24.4	39.4	5.6
1996/97	11.6	2.8	32.3	3.0	3.0	1.6	1.6	22.5	36.1	3.2
1997/98	12.4	3.6	45.4	2.2	2.2	2.3	2.3	26.1	41.4	7.1
1998/99	12.0	3.1	37.3	1.8	1.8	2.1	2.1	23.0	38.2	6.0
1999/00	11.1	3.5	38.4	2.5	2.6	2.5	2.7	25.0	39.1	5.3
2000/01	11.0	2.5	27.3	3.3	3.3	1.3	1.5	16.3	30.3	4.2
2001/02	11.8	3.0	35.8	3.1	3.1	2.9	3.0	19.9	34.0	6.2
2002/03	11.3	3.1	34.8	3.3	3.2	3.4	2.9	20.6	34.3	6.6
2003/04	10.1	2.6	26.3	5.8	5.8	0.5	0.5	20.4	34.2	3.9
2004/05	11.1	4.0	44.6	2.5	2.5	3.6	3.8	23.4	39.4	8.0
2005/06	11.2	3.6	40.0	2.3	2.3	3.6	3.6	22.2	38.8	7.9
2006/07	10.8	3.2	34.9	2.2	2.2	2.7	2.7	21.6	37.6	4.8

Notes:

Trade year statistics are on a July/June year for wheat and an Oct/Sep year for coarse grains.

**FORMER SOVIET UNION: GRAIN SUPPLY AND DEMAND  
WHEAT AND COARSE GRAINS  
MILLION METRIC TONS/HECTARES**

	<b>Area Harvested</b>	<b>Yield</b>	<b>Production</b>	<b>--Imports--</b>		<b>--Exports--</b>		<b>Feed Cons.</b>	<b>Total Cons.</b>	<b>Ending Stocks</b>
				<b>Mkt Yr.</b>	<b>Trade Yr.</b>	<b>Mkt Yr.</b>	<b>Trade Yr.</b>			
<b>FSU TOTAL</b>										
<u>WHEAT</u>										
2000/01	43.1	1.5	63.1	5.2	5.2	5.0	5.0	16.2	64.0	5.1
2001/02	45.7	2.0	91.3	3.8	3.8	13.9	13.9	21.1	70.2	16.0
2002/03	48.4	2.0	96.9	4.6	4.6	25.7	25.7	24.8	75.4	16.5
2003/04	40.3	1.5	60.9	7.3	7.3	7.8	7.8	17.6	65.9	11.0
2004/05	46.5	1.9	86.8	4.6	4.6	15.2	15.2	20.8	72.9	14.3
2005/06	48.5	1.9	92.2	3.9	3.9	19.2	19.2	23.1	75.8	15.4
2006/07	44.9	1.7	76.7	4.1	4.1	12.7	12.7	20.3	72.0	11.6
<u>COARSE GRAINS</u>										
2000/01	31.0	1.6	49.1	1.1	0.9	2.5	3.4	28.8	45.3	6.0
2001/02	32.6	1.9	61.8	1.0	1.0	6.6	7.0	33.3	50.8	11.5
2002/03	31.4	1.9	60.7	0.7	0.8	8.1	7.7	35.0	52.8	12.0
2003/04	31.2	1.8	55.4	1.5	1.4	6.1	6.3	39.4	56.7	6.0
2004/05	31.1	2.0	62.9	1.1	1.1	8.1	8.2	38.1	54.6	7.3
2005/06	28.3	1.9	55.1	1.0	1.0	8.3	8.2	33.4	49.4	5.7
2006/07	29.7	1.9	56.8	0.9	0.9	8.2	8.4	35.0	50.3	4.9
<b>RUSSIAN FEDERATION</b>										
<u>WHEAT</u>										
2000/01	23.2	1.5	34.5	1.6	1.6	0.7	0.7	11.5	35.2	1.4
2001/02	23.8	2.0	46.9	0.6	0.6	4.4	4.4	14.0	38.1	6.5
2002/03	25.7	2.0	50.6	1.0	1.0	12.6	12.6	16.0	39.3	6.1
2003/04	22.2	1.5	34.1	1.0	1.0	3.1	3.1	12.5	35.5	2.6
2004/05	24.2	1.9	45.4	1.2	1.2	8.0	8.0	13.6	37.4	3.9
2005/06	25.4	1.9	47.7	0.8	0.8	10.5	10.5	14.9	38.4	3.5
2006/07	23.5	1.8	41.5	1.2	1.2	6.5	6.5	13.7	36.9	2.8
<u>COARSE GRAINS</u>										
2000/01	19.6	1.4	28.2	0.8	0.6	0.6	1.0	15.9	26.8	2.5
2001/02	20.6	1.7	35.2	0.7	0.7	2.6	2.7	17.7	29.1	6.7
2002/03	19.6	1.7	33.4	0.4	0.4	3.4	3.5	18.3	29.9	7.2
2003/04	18.1	1.7	30.5	1.0	0.9	2.5	1.8	21.5	33.3	2.9
2004/05	17.5	1.7	29.6	0.7	0.7	1.1	1.5	19.0	29.4	2.7
2005/06	16.2	1.7	27.6	0.5	0.5	1.8	1.7	17.6	27.7	1.4
2006/07	17.0	1.7	29.3	0.6	0.6	2.0	2.0	18.2	28.0	1.3

Notes:

See second page of Former Soviet Union: Grain Supply and Demand tables.

**FORMER SOVIET UNION: GRAIN SUPPLY AND DEMAND (CONTINUED)**  
**WHEAT AND COARSE GRAINS**  
**MILLION METRIC TONS/HECTARES**

	Area Harvested	Yield	Production	--Imports-- Mkt Yr.	Trade Yr.	--Exports-- Mkt Yr.	Trade Yr.	Feed Cons.	Total Cons.	Ending Stocks
<b>KAZAKHSTAN</b>										
<u>WHEAT</u>										
2002/03	11.5	1.1	12.6	0.0	0.0	6.2	6.2	2.7	6.8	3.7
2003/04	11.3	1.0	11.0	0.0	0.0	4.1	4.1	2.7	6.8	3.8
2004/05	11.8	0.8	10.0	0.0	0.0	2.7	2.7	2.7	7.4	3.6
2005/06	11.8	0.9	11.0	0.0	0.0	3.0	3.0	2.7	7.4	4.3
2006/07	11.8	1.0	11.5	0.0	0.0	4.5	4.5	2.7	7.6	3.7
<u>COARSE GRAINS</u>										
2002/03	2.2	1.3	2.8	0.0	0.0	0.5	0.6	2.2	2.5	1.0
2003/04	2.2	1.2	2.6	0.0	0.0	0.7	0.6	2.1	2.4	0.4
2004/05	2.1	1.0	2.0	0.0	0.0	0.1	0.1	1.8	2.1	0.3
2005/06	2.0	1.0	2.0	0.0	0.0	0.1	0.1	1.6	1.9	0.3
2006/07	2.0	1.0	2.0	0.0	0.0	0.3	0.3	1.6	1.9	0.1
<b>UKRAINE</b>										
<u>WHEAT</u>										
2002/03	6.8	3.0	20.6	0.8	0.8	6.6	6.6	4.0	14.5	3.3
2003/04	2.5	1.5	3.6	3.4	3.4	0.1	0.1	0.4	9.0	1.1
2004/05	5.9	3.0	17.5	0.0	0.0	4.4	4.4	2.1	11.7	2.6
2005/06	6.6	2.8	18.7	0.1	0.1	5.5	5.5	3.1	13.1	2.8
2006/07	5.3	2.1	11.0	0.2	0.2	1.5	1.5	1.7	10.8	1.7
<u>COARSE GRAINS</u>										
2002/03	6.7	2.6	17.1	0.2	0.3	4.0	3.4	9.3	13.3	2.7
2003/04	7.8	2.0	15.6	0.1	0.1	2.8	3.8	10.7	14.0	1.6
2004/05	8.4	2.7	23.0	0.0	0.0	6.8	6.5	11.4	15.2	2.7
2005/06	7.2	2.5	18.1	0.1	0.1	6.4	6.4	8.5	12.0	2.5
2006/07	7.8	2.4	18.7	0.1	0.1	5.8	6.0	9.9	13.3	2.2
<b>UZBEKISTAN</b>										
<u>WHEAT</u>										
2004/05	1.4	3.9	5.5	0.2	0.2	0.1	0.1	0.8	5.4	1.1
2005/06	1.5	4.2	6.1	0.2	0.2	0.1	0.1	0.8	5.6	1.7
2006/07	1.3	3.8	5.0	0.2	0.2	0.1	0.1	0.8	5.8	1.0
<u>COARSE GRAINS</u>										
2004/05	0.1	3.2	0.4	0.0	0.0	0.0	0.0	0.3	0.4	0.0
2005/06	0.1	3.3	0.4	0.0	0.0	0.0	0.0	0.3	0.4	0.0
2006/07	0.1	3.3	0.4	0.0	0.0	0.0	0.0	0.3	0.4	0.0
<b>OTHER FSU</b>										
<u>WHEAT</u>										
2004/05	3.2	2.6	8.5	3.1	3.1	0.1	0.1	1.6	11.0	3.0
2005/06	3.3	2.6	8.7	2.9	2.9	0.1	0.1	1.6	11.3	3.2
2006/07	3.0	2.6	7.7	2.5	2.5	0.1	0.1	1.4	10.9	2.6
<u>COARSE GRAINS</u>										
2004/05	3.1	2.6	8.0	0.4	0.4	0.1	0.1	5.7	7.6	1.6
2005/06	2.9	2.4	7.0	0.4	0.4	0.1	0.1	5.4	7.4	1.4
2006/07	2.8	2.3	6.4	0.3	0.3	0.1	0.1	5.0	6.8	1.2

Notes:

Trade year statistics are on a July/June year for wheat and an Oct/Sep year for coarse grains.

The Coarse Grains category includes barley, corn, millet, oats, rye, and sorghum.

Production estimates are on a clean-weight basis.

**WHEAT SUPPLY AND DISAPPEARANCE  
SELECTED EXPORTERS  
MILLION METRIC TONS/HECTARES**

	Area Harvested	Yield	Production	--Imports-- Mkt Yr. Trade Yr.		--Exports-- Mkt Yr. Trade Yr.		Feed Cons.	Total Cons.	Ending Stocks
<b>ARGENTINA (MY DEC/NOV)</b>										
1998/99	5.4	2.5	13.3	0.0	0.0	8.6	9.2	0.0	4.9	0.7
1999/00	6.2	2.7	16.4	0.0	0.0	11.6	11.1	0.1	4.9	0.6
2000/01	6.4	2.5	16.2	0.0	0.0	11.3	11.4	0.1	5.0	0.6
2001/02	6.8	2.3	15.5	0.0	0.0	10.1	11.7	0.1	4.9	1.1
2002/03	5.9	2.1	12.3	0.0	0.0	6.8	6.3	0.1	5.2	1.5
2003/04	5.7	2.5	14.5	0.0	0.0	9.4	7.3	0.1	5.2	1.4
2004/05	6.1	2.6	16.0	0.0	0.0	11.8	13.5	0.1	5.0	0.6
2005/06	4.9	2.6	12.5	0.0	0.0	7.5	7.2	0.1	5.1	0.5
2006/07	5.6	2.6	14.3	0.0	0.0	9.5	9.5	0.1	5.0	0.3
<b>AUSTRALIA (MY OCT/SEPT)</b>										
1998/99	11.5	1.9	21.5	0.1	0.1	16.5	16.1	1.8	4.5	2.8
1999/00	12.2	2.0	24.8	0.1	0.1	17.8	17.1	2.5	5.2	4.6
2000/01	12.1	1.8	22.1	0.1	0.1	15.9	16.7	2.6	5.3	5.5
2001/02	11.6	2.1	24.3	0.1	0.1	16.4	16.5	2.7	5.4	8.0
2002/03	11.1	0.9	10.1	0.3	0.3	9.1	10.9	3.5	6.2	3.1
2003/04	13.1	2.0	26.1	0.1	0.1	18.0	15.1	3.2	6.0	5.4
2004/05	13.8	1.6	22.6	0.1	0.1	14.7	15.8	3.7	6.4	6.9
2005/06	12.6	1.9	24.5	0.1	0.1	17.5	16.0	3.9	6.6	7.4
2006/07	12.8	1.9	24.0	0.0	0.0	18.0	19.0	3.9	6.6	6.8
<b>CANADA (MY AUG/JUL)</b>										
1998/99	10.7	2.3	24.1	0.2	0.2	14.7	14.4	4.3	8.1	7.4
1999/00	10.4	2.6	26.9	0.2	0.2	19.2	19.4	4.1	8.1	7.3
2000/01	11.0	2.4	26.5	0.2	0.2	17.3	17.4	3.0	7.0	9.7
2001/02	10.6	1.9	20.6	0.3	0.3	16.3	16.8	3.7	7.6	6.7
2002/03	8.8	1.8	16.2	0.4	0.4	9.4	9.4	4.1	8.2	5.7
2003/04	10.5	2.3	23.6	0.2	0.2	15.8	15.5	3.4	7.6	6.1
2004/05	9.9	2.6	25.9	0.2	0.2	15.0	15.1	5.0	9.2	8.0
2005/06	9.8	2.7	26.8	0.3	0.3	16.0	16.0	5.2	9.4	9.6
2006/07	10.5	2.5	26.5	0.3	0.3	18.0	18.0	5.0	9.3	9.1
<b>SUBTOTAL</b>										
1998/99	27.6	2.1	58.8	0.2	0.2	39.7	39.7	6.1	17.5	11.0
1999/00	28.7	2.4	68.1	0.3	0.3	48.6	47.6	6.6	18.2	12.5
2000/01	29.5	2.2	64.9	0.3	0.3	44.5	45.4	5.7	17.4	15.8
2001/02	29.0	2.1	60.4	0.4	0.4	42.8	44.9	6.5	17.9	15.9
2002/03	25.8	1.5	38.6	0.7	0.7	25.3	26.6	7.6	19.5	10.4
2003/04	29.2	2.2	64.2	0.3	0.3	43.2	38.0	6.7	18.8	12.8
2004/05	29.7	2.2	64.5	0.3	0.3	41.5	44.5	8.8	20.6	15.4
2005/06	27.3	2.3	63.8	0.3	0.3	41.0	39.2	9.2	21.1	17.5
2006/07	28.9	2.2	64.8	0.3	0.3	45.5	46.5	9.0	20.9	16.1
<b>INDIA (MY APR/MAR)</b>										
1998/99	26.7	2.5	66.4	2.2	1.3	0.0	0.0	0.4	63.7	9.9
1999/00	27.4	2.6	70.8	1.4	1.3	0.2	0.2	0.4	68.8	13.1
2000/01	27.5	2.8	76.4	0.4	0.0	1.6	2.4	0.5	66.8	21.5
2001/02	25.7	2.7	69.7	0.0	0.0	3.1	3.2	0.5	65.1	23.0
2002/03	25.9	2.8	71.8	0.0	0.0	4.9	5.4	0.6	74.3	15.7
2003/04	24.9	2.6	65.1	0.0	0.0	5.7	5.4	0.6	68.3	6.9
2004/05	26.6	2.7	72.1	0.0	0.0	2.1	1.6	0.5	72.7	4.1
2005/06	26.5	2.7	72.0	0.0	0.5	0.5	0.5	0.5	73.8	1.8
2006/07	25.0	2.7	68.0	4.5	4.0	0.5	0.5	0.5	70.5	3.3
<b>TURKEY (MY JUN/MAY)</b>										
1998/99	8.6	2.1	18.0	1.9	1.9	2.6	2.8	1.0	16.9	2.6
1999/00	8.7	1.9	16.5	1.5	1.5	2.2	2.0	1.0	16.8	1.6
2000/01	8.7	2.1	18.0	0.5	0.4	1.6	1.6	1.0	16.7	1.7
2001/02	8.5	1.8	15.5	1.0	1.1	0.8	0.6	1.1	16.5	1.0
2002/03	8.6	2.0	16.8	1.2	1.2	0.8	0.8	1.0	17.0	1.3
2003/04	8.6	2.0	16.8	1.1	1.1	0.8	0.9	1.0	17.0	1.3
2004/05	8.6	2.2	18.5	0.4	0.4	2.0	2.2	1.0	17.0	1.2
2005/06	8.6	2.1	18.0	0.2	0.2	2.5	2.5	0.5	16.4	0.5
2006/07	8.6	2.2	19.0	0.2	0.2	2.5	2.5	0.5	16.5	0.7

Notes:

Wheat trade year statistics are on a July/June year.



**CORN SUPPLY AND DISAPPEARANCE  
SELECTED EXPORTERS  
MILLION METRIC TONS/HECTARES**

	Area Harvested	Yield	Production	--Imports-- Mkt Yr. Trade Yr.		--Exports-- Mkt Yr. Trade Yr.		Feed Cons.	Total Cons.	Ending Stocks
<b>ARGENTINA (MY MAR/FEB)</b>										
1998/99	2.6	5.2	13.5	0.0	0.0	7.9	7.8	4.9	6.5	0.7
1999/00	3.1	5.5	17.2	0.0	0.0	11.9	8.9	4.0	5.5	0.5
2000/01	2.8	5.5	15.4	0.0	0.0	9.7	12.2	3.9	5.6	0.6
2001/02	2.5	6.0	14.7	0.0	0.0	10.9	8.6	2.7	4.2	0.3
2002/03	2.5	6.3	15.5	0.0	0.0	11.2	12.3	2.5	4.1	0.5
2003/04	2.3	6.5	15.0	0.0	0.0	10.9	10.4	2.8	4.4	0.2
2004/05	2.8	7.4	20.5	0.0	0.0	14.6	13.8	3.5	5.2	1.0
2005/06	2.3	6.1	14.0	0.0	0.0	9.0	10.5	3.7	5.4	0.6
2006/07	2.5	7.0	17.5	0.0	0.0	11.5	11.0	4.3	6.1	0.5
<b>CHINA (MY OCT/SEPT)</b>										
1998/99	25.2	5.3	133.0	0.3	0.3	3.3	3.3	86.5	113.9	122.9
1999/00	25.9	4.9	128.1	0.1	0.1	9.9	9.9	89.5	117.3	123.8
2000/01	23.1	4.6	106.0	0.1	0.1	7.3	7.3	92.0	120.2	102.4
2001/02	24.3	4.7	114.1	0.0	0.0	8.6	8.6	94.0	123.1	84.8
2002/03	24.6	4.9	121.3	0.0	0.0	15.2	15.2	96.0	125.9	65.0
2003/04	24.1	4.8	115.8	0.0	0.0	7.6	7.6	97.0	128.4	44.9
2004/05	25.4	5.1	130.3	0.0	0.0	7.6	7.6	98.0	131.0	36.6
2005/06	26.8	5.2	139.4	0.1	0.1	4.0	4.0	101.0	137.0	35.0
2006/07	27.0	5.1	138.0	0.1	0.1	4.0	4.0	103.0	141.0	28.1
<b>SOUTH AFRICA (MY MAY/APR)</b>										
1998/99	3.6	2.2	7.9	0.6	0.3	0.5	0.8	3.7	7.9	0.9
1999/00	3.8	3.0	11.5	0.0	0.4	1.4	0.8	4.1	8.9	2.0
2000/01	3.2	2.5	8.0	0.4	0.0	1.3	1.4	4.1	8.7	0.5
2001/02	3.5	2.8	10.1	0.9	0.7	1.1	1.2	3.9	8.4	1.9
2002/03	3.7	2.7	9.7	0.4	0.6	1.1	1.1	4.0	8.5	2.4
2003/04	3.3	2.9	9.7	0.2	0.5	0.7	0.8	4.1	8.7	3.0
2004/05	3.2	3.6	11.7	0.4	0.1	2.2	1.5	5.1	9.8	3.0
2005/06	2.2	3.4	7.5	0.8	0.7	0.8	1.4	4.4	9.1	1.4
2006/07	2.8	3.3	9.0	0.7	0.7	0.5	0.5	4.3	9.0	1.6
<b>BRAZIL (MY MAR/FEB)</b>										
1998/99	12.1	2.7	32.4	1.2	0.9	0.0	0.0	28.2	33.2	2.1
1999/00	12.6	2.5	31.6	1.6	1.8	0.2	0.1	28.5	33.5	1.7
2000/01	13.0	3.2	41.5	0.2	0.7	6.3	3.7	29.5	34.5	2.7
2001/02	11.8	3.0	35.5	0.4	0.3	2.1	3.9	29.5	35.0	1.5
2002/03	13.0	3.4	44.5	0.7	0.6	4.6	3.2	30.0	35.8	6.3
2003/04	12.4	3.4	42.0	0.4	0.5	4.4	5.8	30.5	36.3	7.9
2004/05	11.6	3.0	35.0	0.7	0.5	0.7	1.4	32.1	38.5	4.4
2005/06	12.8	3.2	41.0	0.5	0.6	1.1	1.0	33.5	40.0	4.8
2006/07	12.5	3.2	40.5	0.8	0.9	1.0	1.5	34.5	41.5	3.5
<b>TOTALS</b>										
1998/99	43.5	4.3	186.8	2.0	1.5	11.8	12.0	123.2	161.5	126.6
1999/00	45.4	4.1	188.4	1.7	2.2	23.5	19.7	126.1	165.2	128.0
2000/01	42.1	4.1	171.0	0.8	0.8	24.5	24.7	129.5	169.0	106.2
2001/02	42.1	4.1	174.3	1.3	1.0	22.6	22.2	130.1	170.7	88.6
2002/03	43.7	4.4	191.0	1.2	1.3	32.2	31.9	132.5	174.3	74.2
2003/04	42.1	4.3	182.5	0.6	1.0	23.7	24.6	134.4	177.8	55.9
2004/05	43.0	4.6	197.5	1.0	0.6	25.0	24.3	138.7	184.5	44.9
2005/06	44.1	4.6	201.9	1.3	1.3	14.9	16.9	142.6	191.5	41.8
2006/07	44.8	4.6	205.0	1.6	1.7	17.0	17.0	146.1	197.6	33.7

Notes:

Corn trade year statistics are on an Oct/Sept year.

**BARLEY AND SORGHUM SUPPLY AND DISAPPEARANCE  
SELECTED EXPORTERS  
MILLION METRIC TONS/HECTARES**

	Area Harvested	Yield	Production	--Imports-- Mkt Yr.	Trade Yr.	--Exports-- Mkt Yr.	Trade Yr.	Feed Cons.	Total Cons.	Ending Stocks
<b>BARLEY</b>										
<b>AUSTRALIA (MY NOV/OCT)</b>										
1998/99	3.2	1.9	6.0	0.0	0.0	4.2	4.2	1.3	2.1	0.5
1999/00	2.6	1.9	5.0	0.0	0.0	2.6	2.9	1.7	2.6	0.4
2000/01	3.5	2.0	6.7	0.0	0.0	4.0	3.9	1.3	2.2	1.0
2001/02	3.7	2.2	8.3	0.0	0.0	4.7	4.6	1.8	2.8	1.8
2002/03	3.9	1.0	3.9	0.0	0.0	2.0	2.2	1.8	2.7	0.9
2003/04	4.5	2.3	10.4	0.0	0.0	6.4	6.1	2.2	3.1	1.9
2004/05	4.6	1.7	7.7	0.0	0.0	4.3	4.5	2.6	3.5	1.8
2005/06	4.7	2.1	9.9	0.0	0.0	5.5	5.5	2.8	3.7	2.5
2006/07	4.7	2.0	9.5	0.0	0.0	5.3	5.3	3.1	4.0	2.7
<b>CANADA (MY AUG/JULY)</b>										
1998/99	4.3	3.0	12.7	0.0	0.0	1.1	1.2	10.1	11.3	2.7
1999/00	4.1	3.2	13.2	0.0	0.0	1.7	1.8	9.9	11.4	2.8
2000/01	4.6	2.9	13.2	0.0	0.1	2.0	2.0	10.1	11.6	2.5
2001/02	4.2	2.6	10.8	0.1	0.1	1.1	1.1	8.9	10.3	2.0
2002/03	3.3	2.2	7.5	0.2	0.2	0.4	0.3	6.5	7.9	1.5
2003/04	4.4	2.8	12.3	0.0	0.0	1.8	1.9	8.5	9.9	2.1
2004/05	4.1	3.3	13.2	0.1	0.1	1.2	1.5	9.2	10.7	3.5
2005/06	3.9	3.2	12.5	0.1	0.1	2.5	2.3	9.2	10.8	2.7
2006/07	3.7	3.1	11.5	0.1	0.1	1.5	1.5	9.2	10.8	2.0
<b>EUROPEAN UNION (MY JUL/JUN)</b>										
1998/99	11.5	4.5	51.9	0.1	0.1	7.4	8.9	31.8	43.2	13.7
1999/00	13.9	4.1	57.5	1.1	1.1	10.4	10.7	37.3	51.6	11.6
2000/01	13.6	4.3	58.8	1.1	1.1	7.7	6.3	40.4	54.9	9.0
2001/02	13.5	4.2	57.0	1.6	1.7	3.8	3.2	39.0	53.9	9.9
2002/03	13.3	4.2	56.5	1.5	1.4	5.0	6.3	38.7	54.4	8.5
2003/04	13.4	4.1	54.8	0.6	0.7	2.8	1.0	41.0	56.9	4.3
2004/05	13.1	4.7	61.8	0.5	0.6	2.9	3.9	37.5	52.9	10.7
2005/06	13.1	4.1	53.1	0.4	0.4	3.2	2.9	37.2	52.5	8.5
2006/07	13.0	4.4	56.8	0.4	0.4	3.3	3.3	38.7	54.0	8.4
<b>SORGHUM</b>										
<b>ARGENTINA (MY MAR/FEB)</b>										
1998/99	0.7	4.4	3.2	0.0	0.0	0.6	0.6	2.5	2.6	0.7
1999/00	0.7	4.6	3.4	0.0	0.0	0.9	0.7	2.4	2.5	0.7
2000/01	0.6	4.8	2.7	0.0	0.0	0.4	0.6	2.4	2.5	0.4
2001/02	0.5	5.1	2.8	0.0	0.0	0.4	0.4	2.2	2.3	0.5
2002/03	0.6	5.1	2.8	0.0	0.0	0.6	0.6	2.1	2.3	0.4
2003/04	0.5	4.6	2.2	0.0	0.0	0.2	0.2	1.9	2.0	0.4
2004/05	0.6	5.0	2.9	0.0	0.0	0.4	0.3	2.4	2.6	0.4
2005/06	0.5	4.4	2.2	0.0	0.0	0.2	0.3	2.0	2.2	0.2
2006/07	0.6	5.1	2.8	0.0	0.0	0.3	0.3	2.3	2.5	0.3
<b>AUSTRALIA (MY MAR/FEB)</b>										
1998/99	0.6	3.2	1.9	0.0	0.0	0.5	0.4	1.4	1.4	0.1
1999/00	0.6	3.4	2.1	0.0	0.0	0.9	0.8	1.3	1.3	0.1
2000/01	0.8	2.6	1.9	0.0	0.0	0.6	0.9	1.3	1.3	0.1
2001/02	0.8	2.5	2.0	0.0	0.0	0.4	0.5	1.7	1.7	0.1
2002/03	0.7	2.2	1.5	0.0	0.0	0.1	0.1	1.4	1.4	0.1
2003/04	0.7	2.7	2.0	0.0	0.0	0.6	0.4	1.4	1.4	0.1
2004/05	0.8	2.7	2.2	0.0	0.0	0.2	0.4	1.6	1.6	0.4
2005/06	0.9	2.4	2.2	0.0	0.0	0.3	0.3	2.0	2.0	0.4
2006/07	0.8	2.6	2.1	0.0	0.0	0.3	0.3	1.9	1.9	0.4

EU-15
EU-25

Notes:

Barley and sorghum trade year statistics are on an Oct/Sept year.

**U.S. GRAINS: SUPPLY AND DISTRIBUTION  
WHEAT, CORN, SORGHUM, BARLEY, OATS, RYE, AND RICE  
THOUSAND METRIC TONS/HECTARES**

	Area Harvested	Yield	--Imports--		--Exports--		Feed Cons.	Total Cons.	Ending Stocks	
			Mkt Yr.	Trade Yr.	Mkt Yr.	Trade Yr.				
<b>WHEAT (MY JUNE/MAY)</b>										
2001/02	19,616	2.7	53,001	2,927	2,953	26,190	26,270	4,953	32,434	21,150
2002/03	18,544	2.4	43,705	2,106	1,958	23,139	22,834	3,150	30,448	13,374
2003/04	21,474	3.0	63,814	1,715	1,760	31,524	32,295	5,521	32,507	14,872
2004/05	20,234	2.9	58,738	1,921	1,946	28,922	28,464	5,177	31,910	14,699
2005/06	20,283	2.8	57,280	2,177	2,300	27,216	27,500	5,171	32,059	14,881
2006/07	18,671	2.6	49,363	2,722	2,700	24,494	25,500	4,082	31,162	11,310
<b>CORN (MY SEPT/AUG)</b>										
2001/02	27,830	8.7	241,377	258	202	48,383	47,271	148,958	200,941	40,551
2002/03	28,057	8.1	227,767	367	374	40,334	40,924	141,303	200,748	27,603
2003/04	28,710	8.9	256,278	358	341	48,258	48,808	147,197	211,644	24,337
2004/05	29,798	10.1	299,914	275	281	46,079	45,223	156,530	224,750	53,697
2005/06	30,395	9.3	282,260	254	250	52,707	53,500	152,407	228,230	55,274
2006/07	28,652	9.4	267,982	254	250	54,613	54,500	151,137	241,183	27,714
<b>SORGHUM (MY SEPT/AUG)</b>										
2001/02	3,472	3.8	13,057	0	0	6,142	6,135	5,842	6,427	1,549
2002/03	2,883	3.2	9,163	1	1	4,681	4,911	4,328	4,939	1,093
2003/04	3,156	3.3	10,446	0	0	5,049	4,845	4,624	5,638	852
2004/05	2,637	4.4	11,523	1	1	4,673	4,539	4,862	6,257	1,446
2005/06	2,321	4.3	10,005	0	0	4,953	5,000	3,810	5,207	1,291
2006/07	2,226	4.1	9,144	0	0	4,699	4,800	3,048	4,572	1,164
<b>BARLEY (MY JUNE/MAY)</b>										
2001/02	1,729	3.1	5,407	521	538	575	517	2,272	5,661	2,006
2002/03	1,669	3.0	4,940	402	282	659	552	1,819	5,179	1,510
2003/04	1,913	3.2	6,059	449	497	409	384	1,617	4,990	2,619
2004/05	1,627	3.7	6,091	264	157	506	750	2,287	5,672	2,796
2005/06	1,323	3.5	4,613	109	200	544	400	1,197	4,572	2,402
2006/07	1,295	3.4	4,463	327	300	544	500	980	4,355	2,293
<b>OATS (MY JUNE/MAY)</b>										
2001/02	773	2.2	1,707	1,654	1,497	41	37	2,413	3,459	917
2002/03	833	2.0	1,684	1,640	1,777	38	39	2,435	3,480	723
2003/04	898	2.3	2,096	1,547	1,302	36	38	2,330	3,389	941
2004/05	723	2.3	1,679	1,513	1,629	39	31	2,180	3,253	841
2005/06	738	2.3	1,667	1,637	1,500	29	40	2,218	3,291	825
2006/07	809	2.2	1,814	1,637	1,500	29	30	2,363	3,451	796
<b>RYE (MY JUNE/MAY)</b>										
2001/02	101	1.7	175	126	164	5	4	75	312	14
2002/03	106	1.6	165	156	109	3	2	85	321	11
2003/04	129	1.7	219	83	101	1	2	62	297	15
2004/05	121	1.7	210	143	174	4	2	108	344	20
2005/06	113	1.7	191	114	100	3	5	74	309	13
2006/07	129	1.7	213	112	100	3	5	94	329	6
	Area Harvested	Yield	--Production--		--Imports--		--Exports--		Total Cons.	Ending Stocks
			Rough	Milled	Mkt Yr.	Trade Yr.	Mkt Yr.	Trade Yr.		
<b>RICE (MY AUG/JULY)</b>										
2001/02	1,341	7.3	9,764	6,714	419	420	2,954	3,295	3,850	1,216
2002/03	1,298	7.4	9,570	6,536	471	458	3,860	3,834	3,534	829
2003/04	1,213	7.5	9,068	6,420	478	477	3,310	3,090	3,656	761
2004/05	1,346	7.8	10,540	7,462	419	418	3,500	3,822	3,931	1,211
2005/06	1,361	7.4	10,126	7,088	508	525	3,683	3,300	4,036	1,088
2006/07	1,194	7.8	9,299	6,509	572	575	3,270	3,400	4,119	780

Notes:

Wheat trade year statistics are on July/June years. Barley, corn, sorghum, rye, and oats trade year statistics are on Oct/Sept years. Rice trade year statistics are for the subsequent calendar year.

**U.S. GRAINS: SUPPLY AND DISTRIBUTION  
WHEAT, CORN, SORGHUM, BARLEY, OATS, RYE, AND RICE  
MILLION ACRES AND MILLION BUSHELS/HUNDREDWEIGHTS**

	Area	--Imports--		--Exports--		Feed Cons.	Total Cons.	Ending Stocks		
	Harvested	Yield	Production	Mkt Yr.	Trade Yr.				Mkt Yr.	Trade Yr.
<b>WHEAT (MY JUNE/MAY)</b>										
2001/02	48.5	40.2	1,947	108	109	962	965	182	1,192	777
2002/03	45.8	35.0	1,606	77	72	850	839	116	1,119	491
2003/04	53.1	44.2	2,345	63	65	1,158	1,187	203	1,194	546
2004/05	50.0	43.2	2,158	71	72	1,063	1,046	190	1,172	540
2005/06	50.1	42.0	2,105	80	85	1,000	1,010	190	1,178	547
2006/07	46.1	39.3	1,814	100	99	900	937	150	1,145	416
<b>CORN (MY SEPT/AUG)</b>										
2001/02	68.8	138.2	9,503	10	8	1,905	1,861	5,864	7,911	1,596
2002/03	69.3	129.3	8,967	14	15	1,588	1,611	5,563	7,903	1,087
2003/04	70.9	142.2	10,089	14	13	1,900	1,921	5,795	8,332	958
2004/05	73.6	160.4	11,807	11	11	1,814	1,780	6,162	8,848	2,114
2005/06	75.1	148.0	11,112	10	10	2,075	2,106	6,000	8,985	2,176
2006/07	70.8	149.0	10,550	10	10	2,150	2,146	5,950	9,495	1,091
<b>SORGHUM (MY SEPT/AUG)</b>										
2001/02	8.6	59.9	514	0	0	242	242	230	253	61
2002/03	7.1	50.6	361	0	0	184	193	170	194	43
2003/04	7.8	52.7	411	0	0	199	191	182	222	34
2004/05	6.5	69.6	454	0	0	184	179	191	246	57
2005/06	5.7	68.7	394	0	0	195	197	150	205	51
2006/07	5.5	65.4	360	0	0	185	189	120	180	46
<b>BARLEY (MY JUNE/MAY)</b>										
2001/02	4.3	58.1	248	24	25	26	24	104	260	92
2002/03	4.1	55.0	227	18	13	30	25	84	238	69
2003/04	4.7	58.9	278	21	23	19	18	74	229	120
2004/05	4.0	69.6	280	12	7	23	34	105	261	128
2005/06	3.3	64.8	212	5	9	25	18	55	210	110
2006/07	3.2	64.1	205	15	14	25	23	45	200	105
<b>OATS (MY JUNE/MAY)</b>										
2001/02	1.9	61.6	118	96	87	3	3	148	220	63
2002/03	2.1	56.4	116	95	103	3	3	150	222	50
2003/04	2.2	65.1	144	90	76	2	3	144	217	65
2004/05	1.8	64.7	116	88	95	3	2	134	208	58
2005/06	1.8	63.0	115	95	87	2	3	135	209	57
2006/07	2.0	62.5	125	95	87	2	2	145	220	55
<b>RYE (MY JUNE/MAY)</b>										
2001/02	0.2	27.6	7	5	6	0	0	3	12	1
2002/03	0.3	24.8	6	6	4	0	0	3	13	0
2003/04	0.3	27.0	9	3	4	0	0	2	12	1
2004/05	0.3	27.7	8	6	7	0	0	4	14	1
2005/06	0.3	26.9	8	4	4	0	0	3	12	1
2006/07	0.3	26.3	8	4	4	0	0	4	13	0
	Area	--Production--		--Imports--		--Exports--		Total Cons.	Ending Stocks	
	Harvested	Yield	Rough	Milled	Mkt Yr.	Trade Yr.	Mkt Yr.			Trade Yr.
<b>RICE (MY AUG/JULY)</b>										
2001/02	3.3	65.0	215	148	13	13	95	106	123	39
2002/03	3.2	65.8	211	144	15	14	125	124	113	27
2003/04	3.0	66.7	200	142	15	15	103	96	115	24
2004/05	3.3	69.9	232	165	13	13	109	119	123	38
2005/06	3.4	66.4	223	156	16	17	116	104	127	34
2006/07	3.0	69.5	205	143	18	18	103	107	130	25

Notes:

Wheat trade year statistics are on July/June years. Barley, corn, sorghum, rye, and oats trade year statistics are on Oct/Sept years. Rice statistics are rough basis; trade year statistics are for subsequent calendar year. Rounding errors in conversion from international units cause some discrepancies with World Board Supply and Demand Estimates.

**TOTAL WHEAT AND COARSE GRAINS: SUPPLY AND DEMAND  
MILLIONS OF METRIC TONS/HECTARES**

	<b>Area Harvested</b>	<b>Yield</b>	<b>Production</b>	<b>World Trade</b>	<b>Feed Cons.</b>	<b>Total Cons.</b>	<b>Ending Stocks</b>	<b>Stocks As % of Cons.</b>
1978/79	569.7	2.08	1183.1	161.8	556.8	1138.1	278.2	24.4
1979/80	569.0	2.03	1153.1	182.6	573.9	1157.6	273.7	23.6
1980/81	577.6	2.01	1159.3	200.6	562.6	1179.2	255.2	21.6
1981/82	587.8	2.05	1204.0	196.9	573.5	1178.3	281.0	23.8
1982/83	576.9	2.16	1248.0	189.6	593.4	1197.1	332.1	27.7
1983/84	563.8	2.06	1162.5	193.2	588.4	1216.2	278.5	22.9
1984/85	567.0	2.32	1315.0	203.6	609.9	1253.6	339.9	27.1
1985/86	570.9	2.33	1328.5	165.2	613.1	1247.9	420.5	33.7
1986/87	565.6	2.38	1348.0	174.7	644.2	1299.5	468.9	36.1
1987/88	544.7	2.36	1285.0	202.2	655.2	1329.8	422.0	31.7
1988/89	542.2	2.25	1218.0	203.3	618.2	1302.6	337.4	25.9
1989/90	548.4	2.42	1327.7	208.9	643.1	1346.4	318.7	23.7
1990/91	548.8	2.58	1416.7	190.1	666.9	1369.6	365.8	26.7
1991/92	545.4	2.49	1355.4	207.5	649.8	1364.7	356.4	26.1
1992/93	549.3	2.61	1431.0	205.2	662.2	1389.5	395.0	28.4
1993/94	540.5	2.51	1356.2	188.2	654.0	1388.8	362.4	26.1
1994/95	537.8	2.59	1392.4	200.1	666.5	1396.2	358.6	25.7
1995/96	533.5	2.51	1338.8	187.5	636.0	1380.3	317.1	23.0
1996/97	553.6	2.69	1491.6	198.4	669.1	1442.6	366.1	25.4
1997/98	539.6	2.76	1491.2	190.3	680.0	1444.5	412.9	28.6
1998/99	533.6	2.78	1480.9	198.7	678.5	1448.2	445.5	30.8
1999/00	515.1	2.84	1463.4	217.5	685.2	1467.3	441.1	30.1
2000/01	514.3	2.81	1443.8	208.5	692.8	1468.4	416.5	28.4
2001/02	516.1	2.86	1475.0	213.5	707.1	1492.1	399.4	26.8
2002/03	507.9	2.84	1443.4	214.7	708.6	1506.5	336.2	22.3
2003/04	517.0	2.84	1470.7	207.3	712.0	1534.9	271.9	17.7
2004/05	517.5	3.18	1643.4	214.8	748.4	1586.5	328.9	20.7
2005/06	519.7	3.07	1595.3	214.0	741.8	1608.6	315.6	19.6
2006/07	517.2	3.03	1566.7	214.1	745.0	1623.3	259.1	16.0

Notes:

Wheat and coarse grains trade data are on July/June years through 1975/76. From 1976/77 to the present, coarse grains data are on an Oct/Sept trade year. "Stocks as a Percent of Consumption" represents the ratio of marketing year ending stocks to total consumption.

**WORLD WHEAT AND COARSE GRAINS: SUPPLY AND DEMAND**  
**MILLIONS OF METRIC TONS/HECTARES**

	Area Harvested	Yield	Production	World Trade	Feed Cons.	Total Cons.	Ending Stocks	Stocks As % of Cons.
<b>WHEAT</b>								
1978/79	228.9	1.92	438.9	71.3	89.8	413.3	134.8	32.6
1979/80	227.8	1.83	417.5	85.5	94.0	431.9	120.5	27.9
1980/81	236.9	1.84	435.9	93.2	91.2	444.1	112.7	25.4
1981/82	238.9	1.86	445.0	100.5	90.6	445.1	112.5	25.3
1982/83	238.4	1.98	472.7	97.7	92.8	455.6	129.9	28.5
1983/84	229.9	2.11	484.3	101.2	95.6	468.9	145.3	31.0
1984/85	231.7	2.20	508.9	104.7	99.9	486.2	168.0	34.6
1985/86	229.8	2.15	494.8	83.6	97.2	484.5	178.3	36.8
1986/87	227.9	2.30	524.1	89.7	113.2	511.3	191.1	37.4
1987/88	219.7	2.27	497.9	114.1	113.6	530.3	158.6	29.9
1988/89	217.4	2.28	495.0	104.3	104.0	519.6	134.0	25.8
1989/90	225.8	2.36	533.2	103.9	103.7	531.0	136.2	25.6
1990/91	231.4	2.54	588.0	101.3	130.1	553.7	170.5	30.8
1991/92	222.5	2.44	542.9	111.4	113.8	551.5	162.0	29.4
1992/93	222.8	2.52	561.6	113.2	110.9	547.6	175.7	32.1
1993/94	222.1	2.51	558.0	101.7	108.0	552.4	181.4	32.8
1994/95	214.4	2.44	523.2	101.5	99.6	542.4	162.1	29.9
1995/96	218.8	2.46	537.9	99.2	91.9	544.8	155.3	28.5
1996/97	230.2	2.53	582.6	104.0	96.7	573.4	164.5	28.7
1997/98	228.4	2.67	610.0	104.5	101.0	577.3	197.1	34.1
1998/99	225.1	2.62	590.0	102.0	103.7	579.0	208.1	35.9
1999/00	215.4	2.72	585.8	112.7	99.7	585.0	208.9	35.7
2000/01	217.6	2.67	581.5	104.1	104.0	583.9	206.5	35.4
2001/02	214.7	2.71	581.1	110.8	106.6	585.2	202.5	34.6
2002/03	214.6	2.65	567.6	110.1	112.7	604.1	166.0	27.5
2003/04	209.9	2.64	554.6	104.5	96.7	588.7	131.9	22.4
2004/05	218.9	2.87	628.8	113.0	106.9	610.3	150.3	24.6
2005/06	218.2	2.85	621.9	111.2	112.9	628.2	144.0	22.9
2006/07	213.5	2.81	599.8	110.6	106.1	615.6	128.2	20.8
<b>COARSE GRAINS</b>								
1978/79	340.8	2.18	744.1	90.5	467.0	724.8	143.3	19.8
1979/80	341.1	2.16	735.5	97.1	479.9	725.6	153.2	21.1
1980/81	340.7	2.12	723.5	107.4	471.4	735.1	142.6	19.4
1981/82	348.9	2.18	759.0	96.4	482.9	733.2	168.4	23.0
1982/83	338.6	2.29	775.3	92.0	500.6	741.5	202.2	27.3
1983/84	333.9	2.03	678.2	92.0	492.7	747.3	133.1	17.8
1984/85	335.3	2.40	806.1	98.9	510.0	767.4	171.9	22.4
1985/86	341.1	2.44	833.7	81.6	515.9	763.4	242.2	31.7
1986/87	337.7	2.44	823.9	85.0	531.0	788.2	277.9	35.3
1987/88	325.0	2.42	787.1	88.1	541.6	799.5	263.3	32.9
1988/89	324.9	2.23	723.0	99.0	514.2	782.9	203.4	26.0
1989/90	322.6	2.46	794.5	105.0	539.4	815.4	182.5	22.4
1990/91	317.5	2.61	828.6	88.9	536.8	815.9	195.2	23.9
1991/92	322.8	2.52	812.5	96.2	536.0	813.3	194.4	23.9
1992/93	326.4	2.66	869.3	91.9	551.2	841.9	219.3	26.1
1993/94	318.4	2.51	798.1	86.5	546.0	836.4	181.1	21.6
1994/95	323.5	2.69	869.2	98.6	567.0	853.8	196.5	23.0
1995/96	314.7	2.54	800.9	88.2	544.1	835.5	161.8	19.4
1996/97	323.4	2.81	909.0	94.4	572.4	869.1	201.7	23.2
1997/98	311.2	2.83	881.2	85.8	578.9	867.2	215.8	24.9
1998/99	308.5	2.89	890.9	96.7	574.8	869.2	237.5	27.3
1999/00	299.7	2.93	877.6	104.8	585.5	882.4	232.2	26.3
2000/01	296.7	2.91	862.3	104.4	588.9	884.5	209.9	23.7
2001/02	301.4	2.97	893.8	102.6	600.5	906.9	196.9	21.7
2002/03	293.3	2.99	875.7	104.5	595.9	902.5	170.2	18.9
2003/04	307.1	2.98	916.1	102.8	615.3	946.2	140.1	14.8
2004/05	298.6	3.40	1014.6	101.8	641.5	976.1	178.5	18.3
2005/06	301.5	3.23	973.5	102.7	628.9	980.4	171.6	17.5
2006/07	303.6	3.18	966.9	103.4	639.0	1007.7	130.9	13.0

Notes:

Wheat and coarse grains trade data are on July/June years through 1975/76. From 1976/77 to the present, coarse grains data are on an Oct/Sept trade year. "Stocks as a Percent of Consumption" represents the ratio of marketing year ending stocks to total consumption.

**WORLD CORN AND BARLEY: SUPPLY AND DEMAND  
MILLIONS OF METRIC TONS/HECTARES**

	<b>Area Harvested</b>	<b>Yield</b>	<b>Production</b>	<b>World Trade</b>	<b>Feed Cons.</b>	<b>Total Cons.</b>	<b>Ending Stocks</b>	<b>Stocks As % of Cons.</b>
<b>CORN</b>								
1978/79	126.0	3.11	392.1	67.1	247.0	378.0	91.4	24.2
1979/80	127.3	3.34	425.6	73.2	277.1	405.8	111.2	27.4
1980/81	131.2	3.12	408.7	77.8	279.2	417.9	102.5	24.5
1981/82	133.0	3.32	441.8	66.9	286.1	417.1	127.2	30.5
1982/83	125.2	3.51	439.9	63.2	293.5	417.3	149.8	35.9
1983/84	119.7	2.91	348.3	61.1	271.1	409.1	89.0	21.8
1984/85	129.0	3.55	458.4	66.1	289.5	429.2	118.2	27.5
1985/86	131.0	3.66	479.0	53.8	284.3	419.5	177.7	42.4
1986/87	131.9	3.61	475.4	56.9	304.6	448.3	204.9	45.7
1987/88	127.2	3.55	451.0	58.8	316.5	458.3	197.5	43.1
1988/89	126.3	3.17	400.9	66.0	306.8	453.2	145.2	32.0
1989/90	127.5	3.62	462.0	74.5	324.8	474.4	132.8	28.0
1990/91	129.4	3.72	482.1	58.8	318.3	473.6	141.2	29.8
1991/92	132.7	3.72	493.2	63.0	334.3	493.6	140.9	28.5
1992/93	133.4	4.02	536.1	62.6	348.6	512.5	162.5	31.7
1993/94	130.9	3.64	476.0	57.4	342.0	509.2	129.3	25.4
1994/95	135.3	4.13	559.0	71.9	371.1	535.3	152.9	28.6
1995/96	134.9	3.83	515.9	64.8	364.8	536.3	132.5	24.7
1996/97	141.6	4.18	592.6	66.7	387.3	559.8	165.3	29.5
1997/98	136.2	4.21	573.8	63.1	400.9	573.3	165.7	28.9
1998/99	139.2	4.35	605.7	68.7	404.2	581.1	190.4	32.8
1999/00	139.0	4.37	607.5	73.5	422.3	604.9	192.9	31.9
2000/01	137.1	4.31	590.5	76.4	427.7	610.3	173.1	28.4
2001/02	137.8	4.35	599.9	74.5	436.0	623.4	149.6	24.0
2002/03	137.7	4.38	603.0	78.3	433.2	626.9	125.7	20.0
2003/04	141.8	4.41	625.2	79.3	444.6	647.3	103.6	16.0
2004/05	144.6	4.92	712.3	76.2	472.0	685.2	130.6	19.1
2005/06	145.8	4.75	692.2	76.6	468.0	692.5	130.4	18.8
2006/07	146.0	4.67	682.1	77.9	475.7	720.3	92.2	12.8
<b>BARLEY</b>								
1978/79	80.9	2.17	175.6	10.6	123.9	171.2	24.3	14.2
1979/80	84.0	1.83	153.8	10.2	118.5	159.2	18.9	11.9
1980/81	78.6	2.00	157.4	13.5	111.2	158.3	18.3	11.6
1981/82	81.6	1.83	149.5	14.5	109.4	151.8	16.0	10.6
1982/83	78.8	2.05	161.2	16.0	113.4	155.8	21.5	13.8
1983/84	79.8	1.99	158.5	15.8	122.0	164.5	15.5	9.4
1984/85	79.2	2.15	170.5	17.4	122.4	162.9	23.1	14.2
1985/86	80.0	2.17	173.6	17.7	127.8	167.2	29.6	17.7
1986/87	79.6	2.24	178.1	18.3	132.1	173.8	33.8	19.5
1987/88	78.7	2.23	175.3	18.3	129.7	173.6	33.4	19.2
1988/89	76.4	2.15	164.0	19.0	121.9	166.2	31.1	18.7
1989/90	73.6	2.26	166.1	18.5	126.2	170.5	26.7	15.7
1990/91	72.9	2.46	179.0	19.6	130.4	175.9	29.8	17.0
1991/92	76.4	2.22	169.8	19.4	120.2	166.3	33.3	20.0
1992/93	73.4	2.27	166.2	16.4	118.9	165.6	33.3	20.1
1993/94	74.7	2.26	169.2	18.8	123.7	168.9	33.5	19.9
1994/95	73.2	2.20	160.7	15.3	121.1	165.8	28.5	17.2
1995/96	69.0	2.05	141.6	13.4	107.7	150.6	19.5	13.0
1996/97	66.5	2.31	153.6	17.9	106.2	149.4	23.6	15.8
1997/98	64.9	2.38	154.3	12.8	103.7	145.8	32.2	22.1
1998/99	60.7	2.23	135.7	17.8	98.6	139.0	28.9	20.8
1999/00	55.3	2.31	127.5	18.8	94.0	132.3	24.0	18.2
2000/01	54.6	2.43	132.8	16.9	94.4	134.1	22.8	17.0
2001/02	56.8	2.50	142.3	17.6	95.1	136.3	28.7	21.1
2002/03	56.4	2.39	134.8	16.8	94.3	136.4	27.2	19.9
2003/04	60.1	2.38	142.9	14.8	102.6	147.5	22.6	15.3
2004/05	58.4	2.64	154.2	17.3	100.4	143.5	33.3	23.2
2005/06	56.4	2.45	138.4	17.9	97.6	143.2	28.5	19.9
2006/07	57.5	2.51	144.3	17.6	100.4	145.1	27.7	19.1

Notes:

Coarse grains trade data are on July/June years through 1975/76. From 1976/77 to the present, coarse grains data are on an Oct/Sept trade year. "Stocks as a Percent of Consumption" represents the ratio of marketing year ending stocks to total consumption.

**WORLD RICE: SUPPLY AND DEMAND  
MILLIONS OF METRIC TONS/HECTARES**

	Area Harvested (Rough)	Yield	--Production--		World Trade	Total Cons.	Ending Stocks	Stocks As % of Cons.
			Rough	Milled				
1977/78	143.4	2.57	368.8	250.6	9.5	244.7	44.8	18.3
1978/79	143.6	2.68	385.4	262.4	11.8	252.3	54.8	21.7
1979/80	141.2	2.67	376.6	256.8	12.0	257.6	54.0	21.0
1980/81	144.4	2.75	397.0	269.9	11.9	271.2	52.6	19.4
1981/82	144.4	2.83	408.3	277.9	11.3	280.0	50.5	18.0
1982/83	140.5	2.98	418.3	285.0	11.2	278.7	56.8	20.4
1983/84	144.6	3.12	450.9	306.9	11.9	294.4	69.3	23.5
1984/85	144.2	3.23	464.9	316.8	11.0	298.4	87.7	29.4
1985/86	144.8	3.23	467.3	318.0	11.8	307.9	97.7	31.7
1986/87	144.8	3.33	481.9	316.0	12.9	310.4	103.3	33.3
1987/88	141.7	3.28	465.0	315.3	11.4	313.3	105.3	33.6
1988/89	146.5	3.35	491.0	332.2	14.0	325.8	111.7	34.3
1989/90	147.6	3.46	510.4	345.3	11.7	336.4	120.6	35.9
1990/91	146.7	3.54	518.9	351.0	12.3	345.0	126.7	36.7
1991/92	147.5	3.55	522.9	353.3	14.4	353.1	126.8	35.9
1992/93	146.5	3.58	524.2	354.0	14.9	357.5	123.3	34.5
1993/94	145.4	3.62	526.5	355.0	16.6	359.2	119.1	33.2
1994/95	147.5	3.66	539.5	363.9	20.8	365.2	117.8	32.2
1995/96	148.2	3.69	547.2	368.7	19.7	368.1	118.4	32.1
1996/97	150.0	3.76	564.5	380.9	18.9	378.7	120.6	31.8
1997/98	151.2	3.80	574.4	386.9	27.6	379.5	128.0	33.7
1998/99	152.7	3.84	586.5	394.6	24.8	387.6	135.1	34.8
1999/00	155.2	3.92	608.0	408.8	22.8	397.6	146.2	36.8
2000/01	151.5	3.91	593.2	398.7	24.4	394.6	150.3	38.1
2001/02	150.5	3.95	593.9	399.1	27.9	410.2	139.3	34.0
2002/03	145.8	3.86	562.1	377.5	27.6	406.6	110.3	27.1
2003/04	148.1	3.94	584.3	391.8	27.2	415.9	86.2	20.7
2004/05	149.6	3.98	595.7	400.5	28.8	412.6	74.0	17.9
2005/06	151.9	4.05	615.1	413.1	27.6	419.9	67.2	16.0
2006/07	153.3	4.06	621.9	417.5	27.9	424.8	60.0	14.1

Notes:

Stocks, exports, and consumption are expressed on a milled basis in marketing years. Trade is on a milled basis in calendar years. "Stocks as a Percent of Consumption" represents the ratio of marketing year ending stocks to total consumption.



---

## **ENDNOTES TO GRAIN: WORLD MARKETS AND TRADE**

### **REGIONAL TABLES**

**North America:** Canada, Mexico, the United States.

**Latin America:** Central America, the Caribbean, South America.

**EU:** Austria, Belgium/Luxembourg, Cyprus, Czech Republic, Denmark, Estonia, Finland, France, Germany, Greece, Hungary, Ireland, Italy, Latvia, Lithuania, Malta, Netherlands, Poland, Portugal, Slovakia, Slovenia, Spain, Sweden, United Kingdom.

**Former Soviet Union:** Armenia, Azerbaijan, Belarus, Georgia, Kazakhstan, Kyrgyzstan, Moldova, Russia, Tajikistan, Turkmenistan, Ukraine, Uzbekistan.

**Other Europe:** Albania, Azores, Bosnia and Herzegovina, Bulgaria, Croatia, Gibraltar, Iceland, Macedonia, Norway, Romania, Serbia and Montenegro, Switzerland, Yugoslavia.

**Middle East:** Bahrain, Iran, Iraq, Israel, Jordan, Kuwait, Lebanon, Oman, Qatar, Saudi Arabia, Syria, Turkey, United Arab Emirates, Yemen.

**North Africa:** Algeria, Egypt, Libya, Morocco, Tunisia.

**Other Africa:** all African countries except North Africa.

**South Asia:** Afghanistan, Bangladesh, Bhutan, India, Nepal, Pakistan, Sri Lanka, Maldives.

**Southeast Asia:** Brunei, Burma, Cambodia, Indonesia, Laos, Malaysia, Philippines, Singapore, Thailand, Vietnam.

**East Asia:** China, Hong Kong, Japan, South Korea, North Korea, Macau, Mongolia, Taiwan.

**Oceania:** Australia, Fiji, New Zealand, Papua New Guinea.

### **OTHER NOTES**

**Stocks:** Unless otherwise stated, stock data are based on an aggregate of differing local marketing years and should not be construed as representing world stock levels at a fixed point in time.

**Consumption:** World totals for consumption reflect total utilization, including food, seed, industrial, feed, and waste; as well as differences in marketing year imports and marketing year exports. Consumption statistics for regions and individual countries, however, reflect food, seed, industrial, feed, and waste only.

**EU Consolidation:** The trade figures for the EU-25 for the years 1999/00 through 2002/03 are inflated by the two-way trade between the two groups (EU-15 and acceding 10). Over the past 6 years, this “intra-trade” has averaged about 700,000 tons for wheat, 350,000 tons each for corn and barley, and 150,000 tons for rye. The trade figures also include intra-trade between members of the acceding 10. From 2003/04 onward, all intra-trade has been removed.

**Statistics:** (1) Wheat trade statistics include wheat, flour, and selected products on a grain equivalent basis. (2) Rice trade statistics include rough, brown, milled, and broken on a milled equivalent basis. (3) Coarse grains statistics include corn, barley, sorghum, oats, rye, millet, and mixed grains but exclude trade in barley malt, millet, and mixed grains.

---

**Unaccounted:** This term includes grain in transit, reporting discrepancies in some countries, and trade to countries outside the USDA database.

The Grain and Feed Division, Commodity and Marketing Programs, Foreign Agricultural Service, USDA, Washington DC 20250, prepared this circular. Information is gathered from official statistics of foreign governments and other foreign source materials, reports of U.S. agricultural attachés and Foreign Service officers, results of office research, and related information. Further information may be obtained by writing the division or telephoning (202) 720-6219.

**Note:** The previous report in this series was the Grain: World Markets and Trade Foreign Agricultural Service Circular FG 05-06 May 2006. For further details on world grain production, see World Agricultural Production Foreign Agricultural Service Circular WAP 06-06 June 2006.

This circular is available in its entirety on the World Wide Web via the Foreign Agricultural Service Home Page. The address is: <http://www.fas.usda.gov>