

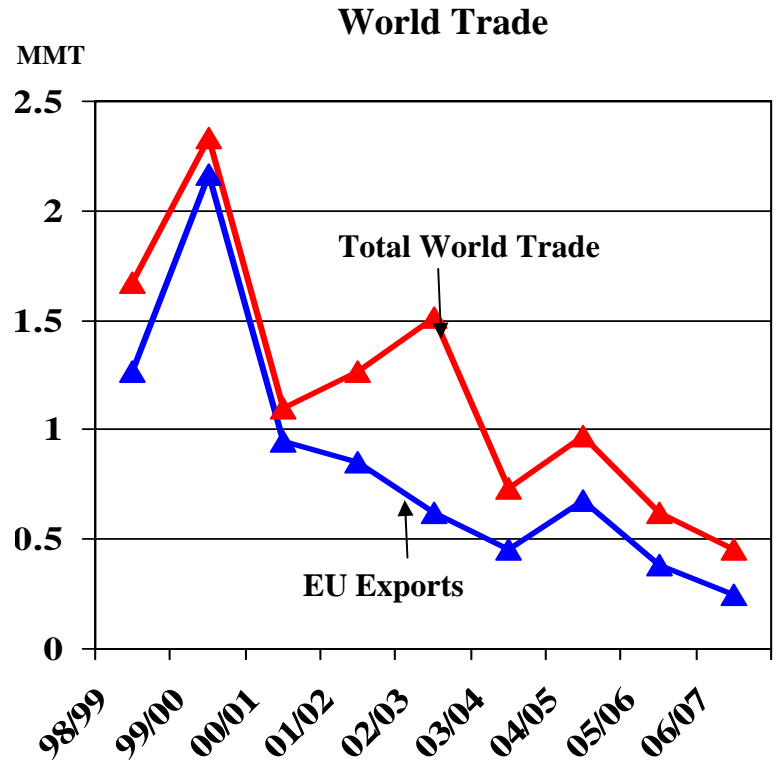

Grain: World Markets and Trade

World Rye Trade Dwindles

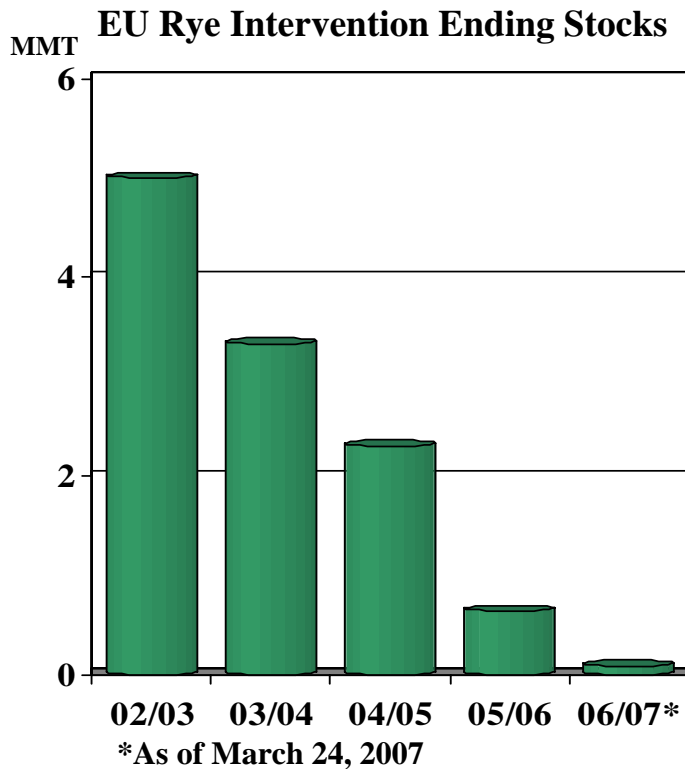

World rye trade is expected to fall to a 30-year low this year as a dearth of intervention stocks has restricted EU exports. These intervention stockpiles had swelled to over 5 million tons in recent years as the European Union bought excess rye production at an attractive guaranteed price of 101 euros per ton. However, in 2003/04, the Commission discontinued intervention purchases for rye and became aggressive in trying to liquidate these stocks. One of the major methods to accomplish that goal was to sell for export, often at only half the acquisition cost. Those sales typically accounted for nearly all of EU exports and a large portion of world trade.

Now, with intervention stocks effectively at zero, this source for exports is no longer an option and free-market supplies are unlikely to fill this void because of a number of factors. First, some EU farmers have shifted out of rye production, reducing the surplus available for export. For example, EU production this year was the lowest on record, with area down by half from 10 years ago. Second, the building of ethanol plants that use rye as a feedstock have created an additional market opportunity for producers. And third, without the bargain prices, there is little incentive for foreign markets such as Japan and South Korea to buy rye when other grains offer more feed value. Because of this, EU exports, and thus world rye trade, is likely to continue to remain at low levels.

TABLE OF CONTENTS

World Markets and Trade: Commentary and Current Data	
Wheat	4
Rice	10
Coarse Grains.....	15
Historical Data Series for Selected Regions and Countries	38
Endnotes to Grain: World Markets and Trade	63

Circular Modifications:

The Foreign Agricultural Service (FAS) will update its production, supply and distribution database for cotton, oilseeds, grains and pulses at 9 a.m. on the day the World Agricultural Supply and Demand Estimates (WASDE) report is released. It is available on the FAS website (<http://www.fas.usda.gov/psdonline/>). This circular will be released at 9:30 a.m. on the same day, together with its downloadable data set. This is an effort to speed up FAS information dissemination to more closely coincide with the release of the WASDE.

All Grain Summary Comparison

		Wheat			Rice, Milled			Corn		
Marketing Year		2004/05	2005/06	2006/07	2004/05	2005/06	2006/07	2004/05	2005/06	2006/07
Production										
United States	(Jun-May)	58.7	57.3	49.3	7.5	7.1	6.2	299.9	282.3	267.6
Other		569.8	563.9	545.2	393.2	410.9	408.9	412.7	412.9	428.2
World Total		628.6	621.2	594.5	400.7	418.0	415.0	712.6	695.2	695.8
Domestic Consumption										
United States	(Jun-May)	31.8	31.2	32.0	3.9	3.8	3.9	224.6	231.7	238.4
Other		576.9	587.4	589.7	402.0	409.1	411.8	459.4	467.7	485.0
World Total		608.7	618.6	621.8	406.0	412.9	415.8	684.0	699.5	723.4
Ending Stocks										
United States	(Jun-May)	14.7	15.5	11.5	1.2	1.4	1.0	53.7	50.0	22.3
Other		136.5	132.3	109.7	76.9	80.1	77.9	77.6	74.2	69.5
World Total		151.2	147.9	121.2	78.1	81.5	79.0	131.3	124.2	91.8
TY Imports										
United States	(Jun-May)	1.9	2.3	3.1	0.4	0.6	0.7	0.3	0.2	0.3
Other		108.2	108.5	105.2	26.5	25.5	27.0	76.0	79.5	81.9
World Total		110.2	110.9	108.3	26.9	26.1	27.6	76.3	79.7	82.2
TY Exports										
United States	(Jun-May)	28.5	27.4	24.5	3.9	3.4	3.3	45.3	56.2	56.0
Other		84.7	86.1	85.9	25.1	25.0	26.1	31.2	26.9	29.1
World Total		113.1	113.6	110.4	29.0	28.4	29.4	76.6	83.1	85.1

Note: Consumption in this table has not been adjusted for differences in marketing year imports and exports differs from global totals shown elsewhere.

Marketing years for U.S. grains are: Wheat (Jun-May), Rice (Aug-Jul), Corn (Sep-Aug).

WHEAT: WORLD MARKETS AND TRADE

MONTHLY HIGHLIGHTS:

U.S. Spring Wheat Area Expected to Fall to a 20-Year Low: Total U.S. spring wheat planted area is forecast to continue to shrink in 2007 because wheat area in the Northern Plains is expected to shift into corn as a result of high prices and strong demand for ethanol use. Non-durum spring wheat area is forecast to fall 7 percent, while durum area is expected to rise 6 percent from last year's very low level. Smaller than expected spring wheat area will be more than offset by a boost in winter area as a result of high prices at planting last fall. Consequently, total U.S. production is expected to be larger next year, which could allow for stronger exports.

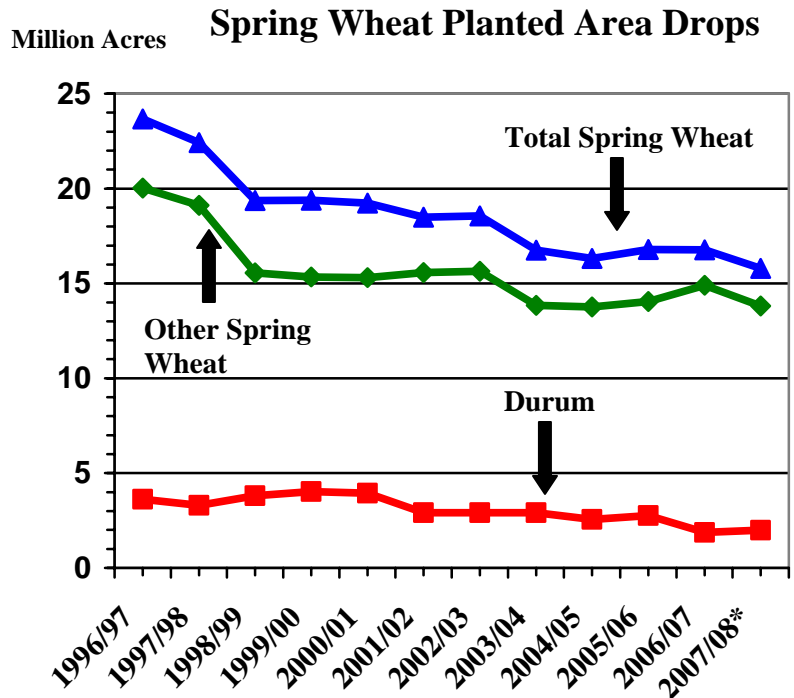

*2007/08 is prospective planted area

PRICES:

Domestic: For March, most class prices fell on lower corn prices as well as expectations of a bigger new crop due to larger planted area and continued favorable growing conditions. White prices have sky-rocketed due to strong demand in Asia, which is the result of slack competition from Australia. For the month, Hard Red Winter (HRW) fell \$15 per MT, Hard Red Spring (HRS) fell \$5, Soft Red Winter (SRW) fell \$16, and Soft White (SWW) climbed \$18.

U.S. Weekly FOB Export Bids

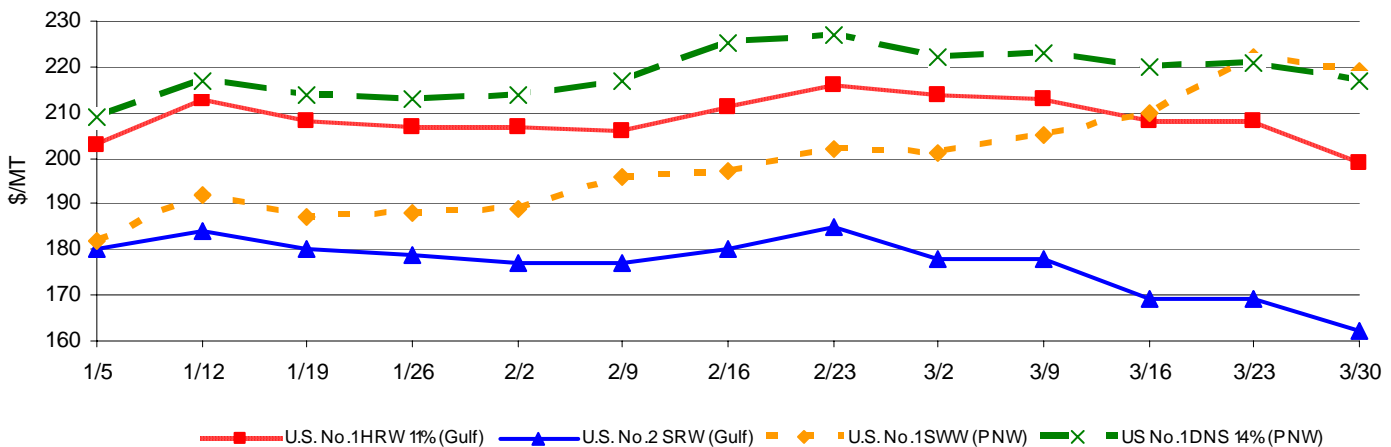

Grain: World Markets and Trade, April 2007

TRADE CHANGES IN 2006/2007

Selected Exporters

- **Russia** is up 500,000 tons to 10.5 million on continued larger than expected exports to Mediterranean and South Asian markets.
- **Syria** is up 900,000 tons to 1.5 million on strong exports, reflecting government decisions to sell stocks. Shipments were strong, particularly to Jordan and North African countries such as Algeria, Egypt and Tunisia.
- **Kazakhstan** is up 500,000 tons to 5.5 million on a very robust export pace.
- **Canada** is down 1.0 million tons to 19.5 million due to slower export shipments.
- **EU-25** is down 1.0 million tons to 13.0 million on reduced export sales and shipments. Licenses (wheat and flour) are 3.1 million tons (26 percent) behind last year's pace to date.

Selected Importers

- **India** is up 300,000 tons to 6.3 million on 800,000 tons of private imports, which originated mostly from Australia, Ukraine, and Russia. This supplements the 5.5 million tons bought through five public tenders issued by the State Trading Corporation of India.
- **Indonesia** is up 300,000 tons to 5.1 million on stronger imports.
- **Morocco** is down 400,000 tons to 1.5 million on a slow import pace in light of a record crop.
- **Libya** is down 300,000 tons to 1.0 million on decelerated buying patterns of flour from the EU.

World Wheat, Flour, and Products Trade
July/June Year, Thousand Metric Tons

	2002/03	2003/04	2004/05	2005/06	2006/07 Mar	2006/07 Apr
TY Exports						
Argentina	6,276	7,346	13,502	8,301	10,000	10,000
Australia	10,946	15,096	15,826	15,213	12,000	12,000
Canada	9,393	15,526	15,142	15,644	20,500	19,500
China, Peoples Republic of	1,718	2,824	1,171	1,397	2,500	2,500
EU-25	19,940	10,931	14,367	15,032	14,000	13,000
Kazakhstan, Republic of	6,238	4,110	2,700	3,000	5,000	5,500
Russian Federation	12,621	3,114	7,951	10,664	10,000	10,500
Syria	800	1,200	600	600	600	1,500
Turkey	839	854	2,217	2,900	2,000	2,000
Ukraine	6,569	66	4,351	6,461	2,800	2,800
Others	11,998	11,161	6,829	6,920	6,810	6,585
Subtotal	87,338	72,228	84,656	86,132	86,210	85,885
United States	22,834	32,295	28,464	27,424	24,500	24,500
World Total	110,172	104,523	113,120	113,556	110,710	110,385
TY Imports						
Algeria	6,079	3,933	5,398	5,469	4,800	4,600
Bangladesh	1,335	1,945	2,058	2,009	2,100	2,100
Brazil	6,631	5,559	5,309	6,194	7,500	7,500
Colombia	1,166	1,246	1,248	1,314	1,350	1,350
Egypt	6,327	7,295	8,150	7,771	7,000	7,000
EU-25	13,921	5,912	7,393	7,609	6,800	6,800
India	19	8	14	118	6,000	6,300
Indonesia	3,984	4,535	4,661	4,981	4,800	5,100
Iraq	1,579	1,925	3,010	4,878	3,000	3,000
Israel	1,691	951	1,549	1,663	1,200	1,300
Japan	5,579	5,751	5,744	5,469	5,500	5,500
Korea, Republic of	4,052	3,434	3,591	3,884	3,600	3,600
Malaysia	1,195	1,329	1,412	1,216	1,350	1,250
Mexico	3,161	3,644	3,717	3,549	3,600	3,600
Morocco	2,720	2,414	2,272	2,418	1,900	1,500
Nigeria	2,304	2,383	3,014	3,656	3,500	3,500
Peru	1,157	1,488	1,449	1,656	1,500	1,500
Philippines	3,230	2,975	2,593	2,954	2,700	2,700
Russian Federation	1,045	1,026	1,197	1,282	1,200	1,200
Sudan	860	995	1,522	1,659	1,400	1,400
Thailand	895	1,139	1,081	1,174	1,200	1,200
Tunisia	2,167	781	1,079	1,263	1,200	1,200
Venezuela	961	1,538	1,504	1,691	1,600	1,700
Vietnam	875	830	1,226	1,181	1,300	1,300
Yemen	1,772	1,635	1,853	2,143	1,900	2,100
Others	31,068	35,305	36,179	31,348	27,495	26,945
Subtotal	105,773	99,976	108,223	108,549	105,495	105,245
Unaccounted	2,441	2,787	2,951	2,698	2,115	2,040
United States	1,958	1,760	1,946	2,309	3,100	3,100
World Total	110,172	104,523	113,120	113,556	110,710	110,385

World Wheat Production, Consumption, and Stocks
Local Marketing Years, Thousand Metric Tons

	2002/03	2003/04	2004/05	2005/06	2006/07 Mar	2006/07 Apr
Production						
Argentina	12,300	14,500	16,000	14,500	14,200	14,200
Australia	10,132	26,132	22,600	25,000	10,500	10,500
Canada	16,198	23,552	25,860	26,775	27,300	27,300
China, Peoples Republic of	90,290	86,490	91,950	97,450	103,500	103,500
Egypt	6,300	6,443	7,177	8,184	8,200	8,274
EU-25	124,829	106,878	136,778	122,665	117,052	117,052
India	71,810	65,100	72,150	68,640	69,350	69,350
Iran	12,450	13,500	14,000	14,500	14,000	14,000
Kazakhstan, Republic of	12,600	11,000	9,950	11,000	13,500	13,500
Morocco	3,357	5,147	5,540	3,043	6,100	6,327
Pakistan	18,227	19,183	19,500	21,708	21,700	21,700
Russian Federation	50,550	34,100	45,400	47,700	44,900	44,900
Turkey	16,800	16,800	18,500	18,000	18,000	18,000
Ukraine	20,556	3,600	17,500	18,700	14,000	14,000
Uzbekistan, Republic of	5,000	5,400	5,250	5,800	5,850	5,850
Others	52,513	52,936	61,692	60,214	55,640	56,733
Subtotal	523,912	490,761	569,847	563,879	543,792	545,186
United States	43,705	63,814	58,738	57,280	49,316	49,316
World Total	567,617	554,575	628,585	621,159	593,108	594,502
Total Consumption						
Algeria	6,650	6,800	7,300	7,500	7,700	7,500
Australia	6,178	5,956	6,200	6,400	7,200	7,200
Brazil	9,890	9,800	10,200	10,800	10,400	10,400
Canada	8,181	7,590	9,386	9,168	10,165	10,165
China, Peoples Republic of	105,200	104,500	102,000	101,000	101,000	101,000
Egypt	12,800	13,300	14,200	14,800	15,600	15,600
EU-25	118,100	107,900	115,200	119,500	118,000	118,500
India	74,294	68,258	72,838	69,971	73,550	73,950
Iran	14,350	14,300	14,500	14,800	15,200	15,200
Kazakhstan, Republic of	6,800	6,800	7,400	7,400	8,100	7,800
Morocco	6,220	6,400	6,900	7,100	7,400	7,200
Pakistan	18,380	19,100	20,000	21,500	21,900	21,900
Russian Federation	39,320	35,500	37,400	38,400	37,100	36,800
Turkey	16,800	16,800	16,800	16,100	16,600	16,650
Ukraine	14,500	9,025	11,700	12,500	11,500	11,500
Others	115,322	116,560	124,883	130,434	127,697	128,381
Subtotal	573,281	555,932	578,135	593,308	588,011	589,150
United States	30,448	32,507	31,823	31,191	31,325	32,025
World Total	603,729	588,439	609,958	624,499	619,336	621,175
Ending Stocks						
Canada	5,725	6,080	7,922	9,708	6,593	7,593
China, Peoples Republic of	60,378	43,293	38,819	34,890	35,590	35,440
Egypt	1,316	1,744	2,861	4,006	3,596	3,670
EU-25	16,643	10,602	25,206	20,948	12,800	13,300
India	15,700	6,900	4,100	2,000	3,500	3,500
Kazakhstan, Republic of	3,673	3,777	3,642	4,283	4,698	4,498
Syria	5,072	5,212	5,252	5,483	5,233	4,333
Others	44,579	40,116	48,722	51,020	36,366	37,404
Subtotal	153,086	117,724	136,524	132,338	108,376	109,738
United States	13,374	14,872	14,699	15,545	12,852	11,472
World Total	166,460	132,596	151,223	147,883	121,228	121,210

Regional Wheat Imports, Production, Consumption, and Stocks

Thousand Metric Tons

	2002/03	2003/04	2004/05	2005/06	Mar 2006/07	Apr 2006/07
TY Imports						
North America	5,501	5,630	5,910	6,136	6,950	6,950
Central America	1,381	1,500	1,510	1,514	1,525	1,450
Caribbean	1,774	1,839	2,034	1,926	1,905	1,855
South America	11,394	11,207	10,826	12,687	13,440	13,740
European Union	14,521	8,684	7,765	7,745	6,925	6,925
Other Europe	1,371	1,457	1,464	1,457	1,375	1,400
Former Soviet Union - 12	4,601	7,260	4,548	4,729	4,440	4,340
Middle East	11,507	8,813	10,202	13,220	10,050	10,450
North Africa	18,714	15,480	18,407	18,560	16,200	15,300
Sub-Saharan Africa	9,603	9,713	12,091	13,006	11,800	11,600
East Asia	12,236	15,320	18,357	12,830	12,050	11,900
South Asia	3,569	3,008	4,881	4,374	9,480	9,780
Southeast Asia	10,663	11,177	11,429	11,923	11,775	11,975
Oceania	896	648	745	751	680	680
Total	107,731	101,736	110,169	110,858	108,595	108,345
Production						
North America	63,133	90,066	87,018	87,075	79,716	79,866
Central America	1	1	1	1	1	1
Caribbean	0	0	0	0	0	0
South America	17,903	23,632	25,261	22,449	19,473	19,459
European Union	132,579	110,578	146,878	132,008	125,002	124,979
Other Europe	4,892	3,864	5,438	4,201	4,255	4,330
Former Soviet Union - 12	96,949	60,910	86,580	91,930	86,015	86,015
Middle East	37,991	39,486	41,463	42,020	41,300	41,300
North Africa	11,704	16,285	17,166	15,178	18,325	18,626
Sub-Saharan Africa	5,190	4,497	4,919	5,700	6,021	6,941
East Asia	91,442	87,730	93,179	98,646	104,775	104,744
South Asia	95,303	90,966	97,696	96,508	97,300	97,300
Southeast Asia	96	107	130	150	148	164
Oceania	10,434	26,453	22,856	25,293	10,777	10,777
Total	567,617	554,575	628,585	621,159	593,108	594,502
Domestic Consumption						
North America	44,529	45,997	47,209	46,459	47,690	48,390
Central America	1,221	1,354	1,410	1,462	1,411	1,361
Caribbean	1,774	1,839	2,034	1,926	1,905	1,855
South America	22,305	23,240	23,493	24,633	23,867	24,217
European Union	125,740	115,250	123,150	127,475	125,200	125,700
Other Europe	5,679	5,500	6,078	5,907	5,630	5,703
Former Soviet Union - 12	75,350	65,874	72,880	75,225	73,900	73,200
Middle East	46,701	46,708	48,958	50,012	50,285	50,535
North Africa	29,666	30,082	32,608	33,814	34,775	34,075
Sub-Saharan Africa	13,894	14,573	16,524	18,210	17,656	18,226
East Asia	117,731	116,519	114,047	113,494	113,145	113,145
South Asia	101,320	96,891	102,188	100,941	105,100	105,450
Southeast Asia	10,440	10,438	11,029	11,665	11,818	11,859
Oceania	7,083	6,831	7,122	7,341	8,055	8,055
Total	603,433	581,096	608,730	618,564	620,437	621,771
Ending Stocks						
North America	19,849	21,695	22,997	25,565	19,757	19,477
Central America	190	185	185	185	185	160
Caribbean	20	20	20	20	20	20
South America	3,170	2,992	2,856	3,308	2,143	2,320
European Union	18,491	11,514	27,488	23,035	13,844	14,189
Other Europe	1,385	1,115	1,673	1,251	988	1,018
Former Soviet Union - 12	16,480	10,986	14,047	15,171	13,741	13,341
Middle East	13,375	12,487	12,002	12,157	10,551	9,822
North Africa	5,959	7,467	10,220	9,911	9,365	9,542
Sub-Saharan Africa	1,508	1,108	1,234	1,393	1,183	1,333
East Asia	63,218	46,249	41,934	37,914	38,461	38,278
South Asia	17,915	9,200	7,250	6,041	6,563	7,071
Southeast Asia	1,572	2,030	2,052	2,001	1,614	1,826
Oceania	3,328	5,548	7,265	9,931	2,813	2,813
Total	166,460	132,596	151,223	147,883	121,228	121,210

	2002/03	2003/04	2004/05	2005/06	Mar 2006/07	Apr 2006/07
--	----------------	----------------	----------------	----------------	------------------------	------------------------

NOTES: Regional definitions appear on last page of this circular. Imports are reported on an international year basis. All other data are reported using marketing years.

RICE: WORLD MARKETS AND TRADE

PRICES:

International: Thai quotes are up \$5 from last month to \$326 per ton, FOB, on account of increased demand. Nominal quotes out of Vietnam are at \$311 per ton, FOB and reflect tight supplies.

Domestic: U.S. #2/4 long grain milled rice quotes are down \$11 from last month to \$417 per ton, FOB. However, the spread between U.S. and Thai quotes is still \$93, compared to \$67 per ton this time last year. California medium grain #1/4 prices remain unchanged from last month at \$535 per ton, FOB.

Nominal Rice Quotes – 2002 to Present

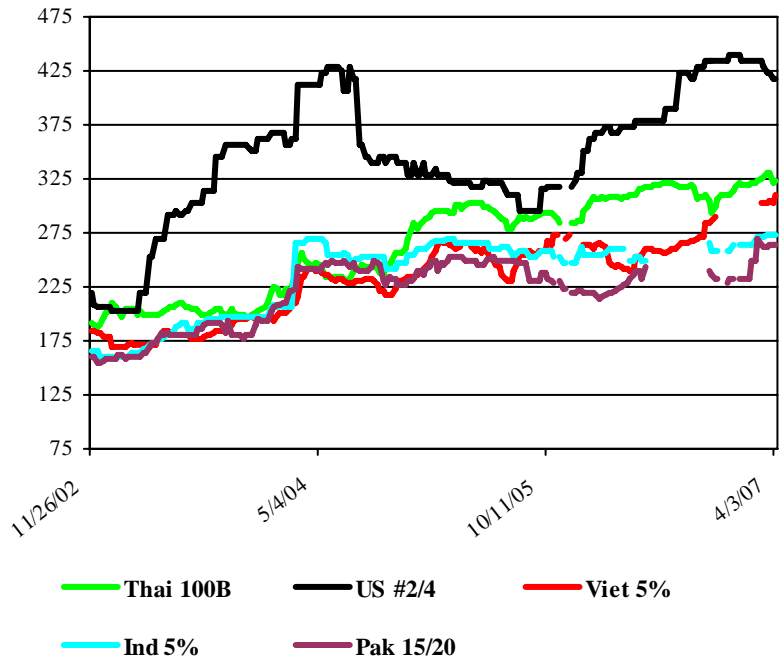

TRADE CHANGES FOR 2007

Selected Exporters

- **Pakistan** is up 100,000 tons to 3.1 million tons in anticipation of stronger trade.
- **Thailand** and **Vietnam** are both up 100,000 tons to 8.8 million tons and 5 million tons respectively as sales are expected to remain robust, supported by government policies that encourage exports.

Selected Importers

- **Colombia** is up 100,000 tons to 200,000 tons due to an anticipated drop in production.
- **Iraq** is up 100,000 tons to 1.3 million tons as strong demand is expected to carryover from the previous year.

World Rice Trade
January/December Year, Thousand Metric Tons

	2002/03	2003/04	2004/05	2005/06	2006/07 Mar	2006/07 Apr
TY Exports						
Argentina	170	249	345	487	500	500
Australia	141	131	52	317	100	100
Brazil	19	37	272	290	100	100
Burma, Union of	388	130	190	47	150	100
Cambodia	10	300	200	350	450	450
China, Peoples Republic of	2,583	880	656	1,216	1,200	1,200
Egypt	579	826	1,095	958	900	900
EU-25	220	187	201	144	150	150
Guyana	200	243	182	170	170	170
India	4,421	3,172	4,687	4,500	4,300	4,300
Japan	200	200	200	200	200	200
Pakistan	1,958	1,986	3,032	3,000	3,000	3,100
Thailand	7,552	10,137	7,274	7,376	8,700	8,800
Uruguay	675	804	762	812	625	625
Vietnam	3,795	4,295	5,174	4,705	4,900	5,000
Others	830	517	825	421	365	365
Subtotal	23,741	24,094	25,147	24,993	25,810	26,060
United States	3,834	3,090	3,862	3,360	3,300	3,300
World Total	27,575	27,184	29,009	28,353	29,110	29,360
TY Imports						
Bangladesh	1,112	801	785	600	600	600
Brazil	1,063	762	547	691	800	800
Cameroon	250	275	350	275	300	300
Canada	242	285	321	335	350	350
China, Peoples Republic of	258	1,122	609	653	800	800
Cote d'Ivoire	750	740	867	850	800	800
Cuba	371	639	736	591	700	700
EU-25	950	1,079	968	1,100	1,100	1,100
Ghana	357	425	450	400	450	450
Haiti	345	269	328	418	350	350
Hong Kong	307	309	315	315	315	315
Indonesia	2,750	650	500	550	1,800	1,800
Iran	900	950	983	1,200	900	900
Iraq	672	889	786	1,300	1,200	1,300
Japan	654	706	787	650	650	650
Malaysia	500	700	751	850	850	850
Mexico	582	521	553	585	600	600
Mozambique	232	375	350	350	350	350
Nigeria	1,448	1,369	1,777	1,600	1,700	1,700
Philippines	1,300	1,100	1,890	1,900	1,850	1,850
Russian Federation	385	350	350	345	320	320
Saudi Arabia	1,150	1,500	1,357	1,000	1,000	1,000
Senegal	750	850	1,200	750	850	850
Singapore	375	346	375	375	375	375
South Africa, Republic of	725	818	850	800	800	800
Others	6,713	7,005	7,741	6,971	6,956	7,056
Subtotal	25,141	24,835	26,526	25,454	26,766	26,966
Unaccounted	1,976	1,872	2,064	2,266	1,669	1,719
United States	458	477	419	633	675	675
World Total	27,575	27,184	29,009	28,353	29,110	29,360

Note about dates: 2006/07 is calendar year 2007, 2005/06 is calendar year 2006, and so on.

World Rice Production, Consumption, and Stocks
Local Marketing Years, Thousand Metric Tons

	2002/03	2003/04	2004/05	2005/06	2006/07 Mar	2006/07 Apr
Milled Production						
Bangladesh	25,187	26,152	25,600	28,758	29,100	29,100
Brazil	7,050	8,709	8,996	7,874	7,700	7,700
Burma, Union of	10,788	10,730	9,570	10,440	10,500	10,600
Cambodia	2,400	2,960	2,630	3,780	3,025	3,025
China, Peoples Republic of	122,180	112,462	125,363	126,414	128,000	128,000
Egypt	3,705	3,900	4,128	4,135	4,140	4,383
India	71,820	88,530	83,130	91,790	91,000	91,000
Indonesia	33,411	35,024	34,830	34,959	33,300	33,300
Japan	8,089	7,091	7,944	8,257	7,940	7,786
Korea, Republic of	4,927	4,451	5,000	4,768	4,680	4,680
Nigeria	2,200	2,200	2,300	2,700	2,800	2,900
Pakistan	4,479	4,848	4,920	5,547	5,600	5,200
Philippines	8,450	9,200	9,425	9,820	10,050	10,050
Thailand	17,198	18,011	17,360	18,200	18,250	18,250
Vietnam	21,527	22,082	22,716	22,772	22,770	22,770
Others	27,562	28,856	29,298	30,675	29,903	30,109
Subtotal	370,973	385,206	393,210	410,889	408,758	408,853
United States	6,536	6,420	7,462	7,113	6,195	6,195
World Total	377,509	391,626	400,672	418,002	414,953	415,048
Total Consumption						
Bangladesh	26,100	26,700	26,900	29,000	29,750	29,750
Brazil	8,100	8,687	8,860	8,974	8,950	8,950
Burma, Union of	10,100	10,200	10,300	10,400	10,500	10,500
China, Peoples Republic of	135,700	132,100	130,300	128,000	127,800	127,800
Egypt	3,200	3,225	3,250	3,275	3,300	3,300
India	79,860	85,630	80,861	85,570	87,500	87,500
Indonesia	36,500	36,000	35,850	35,800	35,850	35,850
Iran	3,075	3,100	3,125	3,175	3,225	3,225
Japan	8,742	8,357	8,300	8,250	8,200	8,250
Korea, Republic of	5,033	4,613	4,862	4,853	4,841	4,841
Nepal	2,755	2,983	2,867	2,818	2,815	2,815
Nigeria	3,750	4,000	4,250	4,350	4,450	4,450
Philippines	9,550	10,250	10,400	11,000	11,300	11,300
Thailand	9,460	9,470	9,480	9,500	9,459	9,459
Vietnam	17,500	17,850	18,000	18,250	18,500	18,500
Others	41,945	43,409	44,443	45,851	45,585	45,355
Subtotal	403,840	409,098	403,985	410,874	413,808	413,686
United States	3,534	3,656	3,935	3,809	3,918	3,918
World Total	407,374	412,754	407,920	414,683	417,726	417,604
Ending Stocks						
China, Peoples Republic of	63,311	43,915	38,931	36,782	36,582	36,582
India	11,000	10,800	8,500	10,520	10,470	9,720
Indonesia	4,344	4,018	3,448	3,157	2,407	2,407
Japan	2,466	1,700	1,919	2,426	2,616	2,412
Philippines	3,807	4,047	4,572	5,292	5,892	5,892
Thailand	3,302	1,706	2,312	3,686	3,877	3,777
Vietnam	4,065	4,302	4,164	4,331	4,012	3,901
Others	13,398	14,145	13,089	13,901	12,222	13,198
Subtotal	105,693	84,633	76,935	80,095	78,078	77,939
United States	829	761	1,211	1,370	988	1,020
World Total	106,522	85,394	78,146	81,465	79,066	78,959

Note: All data are reported on a milled basis.

Regional Rice Imports, Production, Consumption, and Stocks
Thousand Metric Tons

	2002/03	2003/04	2004/05	2005/06	Mar 2006/07	Apr 2006/07
TY Imports						
North America	1,282	1,283	1,293	1,553	1,625	1,625
Central America	416	463	531	480	500	500
Caribbean	820	1,084	1,213	1,224	1,205	1,205
South America	1,449	1,111	966	1,086	1,200	1,300
European Union	1,040	1,184	1,058	1,190	1,190	1,190
Other Europe	119	125	130	130	115	115
Former Soviet Union - 12	540	526	526	521	496	496
Middle East	3,970	4,510	4,485	4,730	4,430	4,530
North Africa	238	225	261	225	225	225
Sub-Saharan Africa	6,901	7,244	8,383	7,130	7,505	7,505
East Asia	2,166	2,948	2,556	2,368	2,305	2,305
South Asia	1,351	1,169	1,051	915	910	910
Southeast Asia	5,063	3,202	4,236	4,310	5,510	5,510
Oceania	244	238	256	225	225	225
Total	25,599	25,312	26,945	26,087	27,441	27,641
Production						
North America	6,669	6,620	7,657	7,294	6,376	6,376
Central America	574	553	466	507	511	511
Caribbean	865	838	666	736	730	730
South America	12,614	14,667	15,346	14,244	13,825	13,810
European Union	1,741	1,741	1,880	1,741	1,691	1,691
Other Europe	5	8	10	10	10	10
Former Soviet Union - 12	690	846	774	851	929	929
Middle East	2,151	2,483	2,611	2,737	2,848	2,848
North Africa	3,746	3,941	4,169	4,176	4,181	4,424
Sub-Saharan Africa	7,025	7,314	7,758	8,635	8,726	9,047
East Asia	137,917	126,628	140,858	142,072	143,214	143,060
South Asia	106,556	124,689	118,781	131,298	130,950	130,550
Southeast Asia	96,643	100,903	99,465	102,952	100,886	100,986
Oceania	313	395	231	749	76	76
Total	377,509	391,626	400,672	418,002	414,953	415,048
Domestic Consumption						
North America	4,476	4,666	5,006	4,919	5,068	5,068
Central America	950	976	1,025	1,056	1,063	1,063
Caribbean	1,610	1,877	1,870	1,846	1,970	1,970
South America	12,876	13,535	13,837	14,097	14,168	14,133
European Union	2,697	2,627	2,631	2,651	2,700	2,700
Other Europe	124	118	125	130	135	135
Former Soviet Union - 12	1,231	1,434	1,354	1,370	1,375	1,375
Middle East	6,694	6,697	6,625	7,030	7,107	7,240
North Africa	3,429	3,491	3,552	3,541	3,566	3,566
Sub-Saharan Africa	14,014	15,016	15,816	16,063	16,400	16,496
East Asia	153,015	148,454	147,042	144,293	143,956	144,006
South Asia	113,800	120,469	115,760	122,594	125,375	124,951
Southeast Asia	89,453	90,330	90,795	92,735	92,510	92,510
Oceania	535	540	545	550	550	550
Total	404,904	410,230	405,983	412,875	415,943	415,763
Ending Stocks						
North America	998	940	1,385	1,531	1,130	1,162
Central America	410	441	383	332	270	270
Caribbean	220	157	206	236	261	261
South America	2,107	3,010	3,668	3,025	2,323	2,467
European Union	960	974	1,138	1,257	1,289	1,288
Other Europe	45	40	50	60	65	65
Former Soviet Union - 12	308	191	117	99	129	129
Middle East	1,299	1,170	1,719	2,473	2,527	2,561
North Africa	870	719	502	404	297	587
Sub-Saharan Africa	2,708	2,297	2,108	2,074	1,703	2,010
East Asia	67,047	46,764	42,005	40,486	40,449	40,245
South Asia	11,848	12,189	8,933	11,403	11,243	10,517
Southeast Asia	17,070	15,952	15,520	17,574	17,243	17,210
Oceania	632	550	412	511	137	137
Total	106,522	85,394	78,146	81,465	79,066	78,959

2002/03	2003/04	2004/05	2005/06	Mar 2006/07	Apr 2006/07
----------------	----------------	----------------	----------------	------------------------	------------------------

NOTES: Regional definitions appear on last page of this circular. Imports are reported on an international year basis. All other data are reported using marketing years.

COARSE GRAINS: WORLD MARKETS AND TRADE

MONTHLY HIGHLIGHTS:

Canadian Barley Farmers Vote to End Canadian Wheat Board's Monopoly On Barley: During the end of March the results of a barley plebiscite were announced indicating that a majority of Canadian farmers want to have greater choice in where to market their barley crop. Results show that 48 percent want the choice to market to the CWB or the open-market, 14 percent were in favor of getting the CWB out of barley marketing completely and only 38 percent voted to retain the CWB.

As a result of this, on April 3, Chuck Strahl, Minister of Agriculture and Agri-Food and Minister for the Canadian Wheat Board, stated, "We now have a mandate from farmers to move to marketing choice, to provide Western Canadian grain growers with the freedom to choose how they market their barley. It is the Government's intention to make marketing choice a reality by August 1, 2007 - in time for the coming crop year." Canada is typically the fifth largest barley exporter in the world, with exports this year expected at 1.5 million tons. The majority of exports are typically malting barley, primarily to the United States and China, whereas barley feed exports are usually shipped to Saudi Arabia and Japan.

PRICES:

Domestic: March export bids for U.S. #2 yellow corn averaged \$172, down \$7 per ton. Since mid-February, daily export bids for Gulf shipment have dropped over \$40 per ton. Large planting intentions, and impacts from other

U.S. Gulf Export Bids

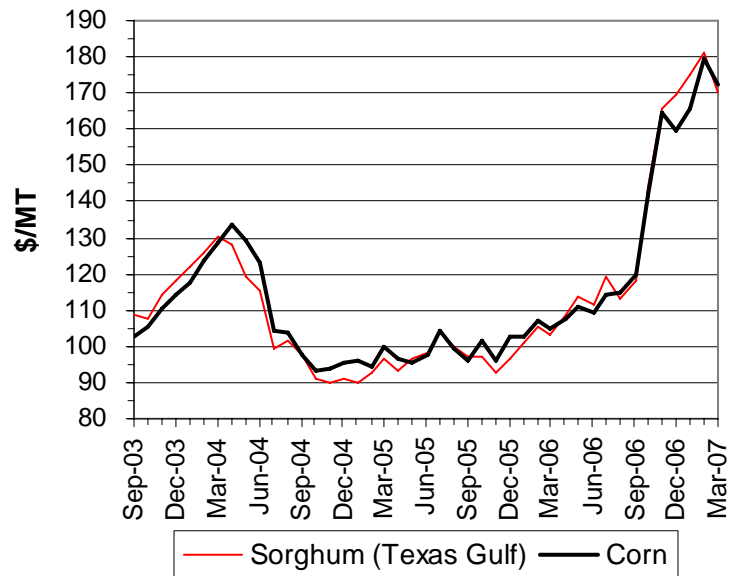

U.S. Gulf Export Bids

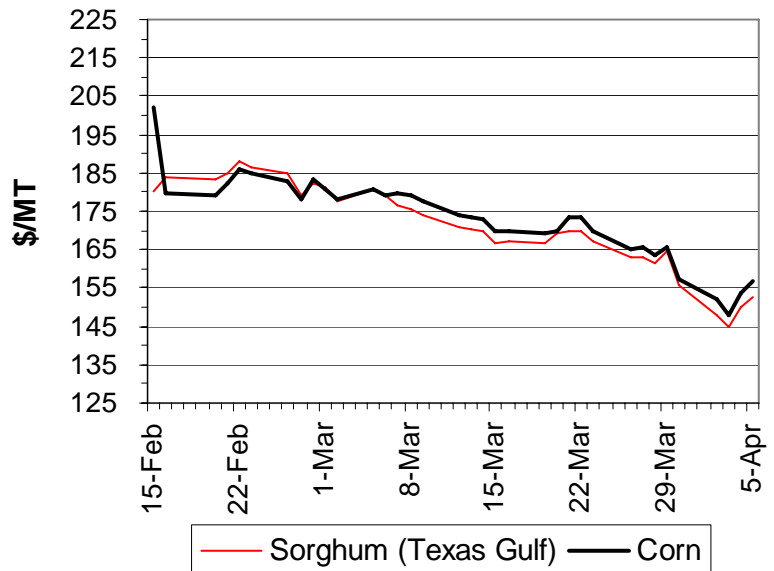

commodities markets have combined for a more bearish outlook. However, recent cold and wet weather in key growing areas and stronger soybean prices relative to corn have supported prices in recent days.

TRADE CHANGES IN 2006/2007

Selected Exporters

- **China corn** is slashed by 500,000 tons to 3.5 million, the lowest in 8 years. The United States and Argentina remain competitive to North Asia, and there are no indications that China will approve significant additional corn export quotas.
- **Paraguay corn** jumps by 600,000 tons to 1.1 million on the basis of updated trade data showing strong shipments to Brazil.
- **Argentine barley** is raised 100,000 tons to 400,000 on larger production and strong sales to Brazil.
- **United States sorghum** is cut by 200,000 tons to 3.8 million, the lowest in 35 years, based on the slow pace of sales to Mexico.
- **EU rye** is cut 100,000 tons to 250,000, the lowest in 25-years, on diminished intervention supplies and minimal free market export sales.

Selected Importers

- **Egypt corn** is cut by 500,000 tons to 4.3 million because of slack demand from the poultry industry.
- **South Africa corn** is up again this month, now by 200,000 tons (to over 1 million) because of deteriorating production prospects. These would be the highest imports in over a decade.
- **Brazil barley** is raised 100,000 tons to 250,000 on strong purchases from Argentina.
- **Mexico sorghum** is lowered by 200,000 tons to 2.1 million based on the slowest purchase pace in over 10 years because of a shift to corn.

World Coarse Grain Trade
October/September Year, Thousand Metric Tons

	2002/03	2003/04	2004/05	2005/06	2006/07 Mar	2006/07 Apr
TY Exports						
Argentina	13,055	10,834	14,371	11,243	14,405	14,505
Australia	2,472	6,752	4,996	5,622	2,235	2,235
Brazil	3,246	6,191	1,457	2,826	5,550	5,550
Canada	1,712	3,474	3,217	4,010	3,650	3,650
China, Peoples Republic of	15,336	7,723	7,617	3,756	4,025	3,525
EU-25	9,736	2,342	5,078	3,229	4,205	4,105
Paraguay	733	548	386	1,314	500	1,100
Russian Federation	3,494	1,767	1,534	1,450	2,100	2,100
Serbia and Montenegro	366	63	593	1,279	1,205	1,205
Ukraine	3,420	3,811	6,465	7,444	5,300	5,300
Others	4,650	5,396	5,682	5,411	4,165	4,125
Subtotal	58,220	48,901	51,396	47,584	47,340	47,400
United States	46,394	54,078	50,692	61,548	60,535	60,335
World Total	104,614	102,979	102,088	109,132	107,875	107,735
TY Imports						
Algeria	1,696	1,788	2,174	2,043	2,155	2,155
Brazil	935	596	745	1,096	600	800
Canada	4,098	2,081	2,339	2,029	2,070	2,070
Chile	1,110	1,148	1,189	1,662	1,715	1,715
China, Peoples Republic of	1,830	1,533	2,073	2,306	2,135	2,130
Colombia	2,428	2,232	2,516	3,380	3,525	3,525
Dominican Republic	906	824	1,031	1,068	1,350	1,350
Egypt	4,867	3,747	5,405	4,417	4,820	4,320
EU-25	6,721	7,353	3,766	3,694	5,320	5,320
Guatemala	513	513	641	751	800	800
Indonesia	1,633	1,436	541	1,443	1,300	1,200
Iran	2,157	2,518	3,849	3,100	3,100	3,100
Israel	1,382	2,012	1,700	1,568	1,600	1,600
Japan	20,321	19,982	19,709	19,767	19,520	19,495
Jordan	820	771	938	1,223	1,000	1,000
Korea, Republic of	8,881	8,987	8,710	8,545	8,865	8,865
Malaysia	2,408	2,401	2,406	2,517	2,600	2,600
Mexico	8,766	8,873	8,975	9,941	10,400	10,200
Morocco	1,212	1,326	1,989	2,027	1,905	1,905
Peru	992	1,114	1,366	1,567	1,400	1,400
Saudi Arabia	8,927	7,130	7,644	8,472	7,500	7,500
South Africa, Republic of	750	612	277	1,034	975	1,175
Syria	1,198	1,541	2,281	2,056	2,100	2,200
Taiwan	4,829	5,114	4,757	4,633	4,660	4,660
Tunisia	1,046	883	1,228	1,224	1,200	1,200
Others	10,864	11,106	10,630	11,254	9,585	9,740
Subtotal	101,290	97,621	98,879	102,817	102,200	102,025
Unaccounted	781	3,102	967	4,015	3,200	3,235
United States	2,543	2,256	2,242	2,300	2,475	2,475
World Total	104,614	102,979	102,088	109,132	107,875	107,735

World Coarse Grains Production, Consumption, and Stocks
Local Marketing Years, Thousand Metric Tons

	2002/03	2003/04	2004/05	2005/06	2006/07 Mar	2006/07 Apr
Production						
Argentina	19,445	18,596	24,902	19,223	26,073	27,023
Brazil	47,097	44,881	37,874	44,167	50,759	52,059
Canada	19,892	26,326	26,447	26,036	23,491	23,491
China, Peoples Republic of	130,725	123,953	138,252	147,696	151,440	151,440
Egypt	7,070	6,810	6,900	6,992	6,930	7,000
Ethiopia	4,775	6,560	7,565	9,085	9,425	11,075
EU-25	137,892	122,183	150,211	132,079	126,462	126,462
India	25,660	37,810	33,570	34,040	33,700	33,700
Mexico	26,420	30,277	28,947	25,833	29,130	28,730
Nigeria	19,050	20,300	23,200	24,700	24,200	25,700
Romania	8,365	7,965	13,805	11,839	9,675	9,675
Russian Federation	33,400	30,500	29,600	27,600	30,200	30,200
Serbia and Montenegro	6,000	4,140	7,169	7,137	7,182	6,922
Turkey	9,960	10,040	11,045	11,945	10,845	10,845
Ukraine	17,110	15,600	23,000	18,140	19,175	19,175
Others	118,479	134,977	133,310	132,679	127,905	131,236
Subtotal	631,340	640,918	695,797	679,191	686,592	694,733
United States	243,719	275,098	319,417	298,763	280,112	280,112
World Total	875,059	916,016	1,015,214	977,954	966,704	974,845
Domestic Consumption						
Argentina	7,427	7,407	9,058	9,423	10,373	10,573
Brazil	38,585	38,913	41,558	42,165	43,409	43,809
Canada	22,816	23,826	23,804	23,956	24,156	24,156
China, Peoples Republic of	136,401	138,651	141,172	147,455	151,380	151,380
Egypt	11,989	10,277	12,364	11,280	11,680	11,480
Ethiopia	4,784	6,560	7,565	8,885	9,525	10,850
EU-25	135,386	134,584	138,817	132,445	135,125	135,225
India	26,750	36,000	33,240	33,850	33,600	33,400
Japan	20,475	20,737	19,878	19,992	19,920	19,895
Mexico	35,533	37,332	38,276	37,605	39,080	38,680
Nigeria	19,000	20,250	22,950	24,450	24,050	25,550
Romania	8,205	8,955	11,005	11,105	10,805	10,805
Russian Federation	29,850	33,250	29,400	27,700	28,500	28,500
Turkey	10,674	11,186	11,504	11,352	11,450	11,450
Ukraine	13,262	14,000	15,200	11,990	13,725	13,675
Others	165,308	175,351	180,259	188,451	188,818	192,463
Subtotal	687,604	719,968	736,610	746,160	761,007	766,958
United States	214,667	225,958	240,216	244,726	253,463	250,396
World Total	902,271	945,926	976,826	990,886	1,014,470	1,017,354
Ending Stocks						
Brazil	6,360	8,045	4,380	3,170	4,644	5,470
Canada	3,135	4,076	6,341	6,332	4,087	4,087
China, Peoples Republic of	66,369	45,481	37,017	35,808	33,979	34,473
EU-25	21,646	12,622	23,689	22,988	15,665	15,640
Mexico	3,973	5,767	5,395	3,355	3,805	3,605
Saudi Arabia	2,645	2,434	2,708	3,198	2,888	2,888
Ukraine	2,653	1,620	2,674	2,419	2,337	2,344
Others	32,476	31,478	37,671	33,706	28,847	29,011
Subtotal	139,257	111,523	119,875	110,976	96,252	97,518
United States	30,940	28,764	58,800	54,767	22,395	25,716
World Total	170,197	140,287	178,675	165,743	118,647	123,234

Regional Coarse Grains Imports, Production, Consumption, and Stocks
Thousand Metric Tons

	2002/03	2003/04	2004/05	2005/06	Mar 2006/07	Apr 2006/07
TY Imports						
North America	15,407	13,210	13,556	14,270	14,945	14,745
Central America	1,980	2,178	2,405	2,734	2,750	2,750
Caribbean	1,509	1,634	1,913	1,979	2,285	2,285
South America	6,606	6,383	6,460	8,707	8,190	8,340
European Union	7,291	8,099	3,842	3,755	5,445	5,445
Other Europe	626	817	582	647	525	540
Former Soviet Union - 12	756	1,440	1,080	1,159	955	885
Middle East	16,952	16,162	17,864	17,742	16,965	17,065
North Africa	9,143	8,275	11,489	10,382	10,780	10,280
Sub-Saharan Africa	2,596	1,665	2,703	3,376	2,105	2,365
East Asia	36,115	35,922	35,661	35,501	35,430	35,400
South Asia	10	32	44	14	0	0
Southeast Asia	4,745	4,046	3,499	4,811	4,280	4,380
Oceania	97	14	23	40	20	20
Total	103,833	99,877	101,121	105,117	104,675	104,500
Production						
North America	290,031	331,701	374,811	350,632	332,733	332,333
Central America	3,060	3,206	2,882	2,889	3,146	3,146
Caribbean	540	535	505	456	456	456
South America	75,291	72,953	72,662	73,260	86,891	89,266
European Union	148,323	131,659	166,532	146,227	138,114	138,226
Other Europe	11,715	9,234	12,731	12,948	12,313	12,053
Former Soviet Union - 12	60,724	55,371	62,965	55,168	58,741	58,741
Middle East	17,508	17,717	18,496	19,186	18,086	18,086
North Africa	9,612	11,757	11,786	9,371	11,692	11,797
Sub-Saharan Africa	69,170	78,416	79,355	83,056	82,089	88,727
East Asia	133,040	126,238	140,578	150,059	153,680	153,674
South Asia	30,464	42,245	38,130	38,600	38,263	38,263
Southeast Asia	18,264	19,512	21,583	21,716	23,188	22,765
Oceania	7,317	15,472	12,198	14,386	7,312	7,312
Total	875,059	916,016	1,015,214	977,954	966,704	974,845
Domestic Consumption						
North America	273,016	287,116	302,296	306,287	316,699	313,232
Central America	4,935	5,070	5,455	5,500	5,875	5,875
Caribbean	2,056	2,112	2,350	2,433	2,718	2,718
South America	59,412	60,478	65,367	67,735	70,690	71,465
European Union	145,007	145,100	151,468	145,216	147,242	147,542
Other Europe	11,365	10,754	12,113	12,235	11,937	11,777
Former Soviet Union - 12	52,781	56,725	54,636	49,572	51,326	51,276
Middle East	30,736	34,351	33,989	36,024	36,290	36,390
North Africa	19,162	18,746	21,891	20,716	21,865	21,665
Sub-Saharan Africa	70,013	77,279	80,177	86,054	85,240	91,280
East Asia	172,990	175,901	177,238	183,197	187,254	187,219
South Asia	31,524	40,573	37,815	38,410	38,163	37,963
Southeast Asia	22,179	21,787	23,946	25,621	26,540	26,665
Oceania	5,936	7,245	7,525	7,830	7,220	7,220
Total	901,112	943,237	976,266	986,830	1,009,059	1,012,287
Ending Stocks						
North America	38,048	38,607	70,536	64,454	30,287	33,408
Central America	379	700	541	607	628	628
Caribbean	74	131	199	201	224	224
South America	9,120	11,179	8,683	5,724	8,177	8,865
European Union	22,800	13,261	26,349	25,916	16,960	16,840
Other Europe	1,833	1,070	1,600	1,578	942	1,164
Former Soviet Union - 12	11,967	5,964	7,258	5,550	5,538	5,520
Middle East	6,467	6,457	8,078	8,441	6,838	6,902
North Africa	1,019	2,288	3,327	2,389	2,924	2,801
Sub-Saharan Africa	3,944	5,306	5,365	4,503	3,649	4,335
East Asia	71,189	49,775	41,159	39,716	37,564	38,046
South Asia	826	1,231	1,116	795	866	870
Southeast Asia	1,228	1,988	2,062	2,506	2,810	2,391
Oceania	1,303	2,330	2,402	3,363	1,240	1,240
Total	170,197	140,287	178,675	165,743	118,647	123,234

	2002/03	2003/04	2004/05	2005/06	Mar 2006/07	Apr 2006/07
--	----------------	----------------	----------------	----------------	------------------------	------------------------

NOTES: Regional definitions appear on last page of this circular. Imports are reported on an international year basis. All other data are reported using marketing years.

World Corn Trade
October/September Year, Thousand Metric Tons

	2002/03	2003/04	2004/05	2005/06	2006/07 Mar	2006/07 Apr
TY Exports						
Argentina	12,349	10,439	13,752	10,707	13,500	13,500
Brazil	3,181	5,818	1,431	2,826	5,500	5,500
Bulgaria	245	77	540	439	450	450
China, Peoples Republic of	15,244	7,553	7,589	3,727	4,000	3,500
Paraguay	733	548	386	1,314	500	1,100
Romania	144	93	587	271	600	600
Serbia and Montenegro	353	57	589	1,274	1,200	1,200
South Africa, Republic of	1,141	797	1,517	1,406	500	500
Thailand	137	726	396	121	150	250
Ukraine	811	1,238	2,334	2,464	1,000	1,000
Others	3,225	3,080	2,109	2,332	1,615	1,475
Subtotal	37,563	30,426	31,230	26,881	29,015	29,075
United States	40,924	48,809	45,347	56,181	56,000	56,000
World Total	78,487	79,235	76,577	83,062	85,015	85,075
TY Imports						
Algeria	1,643	1,765	2,046	1,989	2,100	2,100
Brazil	639	459	481	931	450	550
Canada	3,846	2,033	2,237	1,962	2,000	2,000
Chile	933	1,043	1,081	1,587	1,600	1,600
Colombia	2,112	1,999	2,256	3,151	3,300	3,300
Costa Rica	514	583	569	687	700	700
Cuba	279	469	546	501	550	550
Dominican Republic	906	824	1,031	1,068	1,350	1,350
Egypt	4,848	3,743	5,398	4,397	4,800	4,300
EU-25	4,327	5,509	2,966	3,138	4,500	4,500
Guatemala	513	513	641	751	800	800
Indonesia	1,633	1,436	541	1,443	1,300	1,200
Iran	2,157	1,857	2,558	2,300	2,500	2,500
Israel	776	1,377	1,242	1,128	1,200	1,200
Japan	16,863	16,781	16,485	16,619	16,500	16,500
Korea, Republic of	8,781	8,778	8,633	8,483	8,800	8,800
Malaysia	2,408	2,401	2,406	2,517	2,600	2,600
Mexico	5,269	5,739	5,945	6,787	8,000	8,000
Morocco	1,054	1,183	1,423	1,491	1,500	1,500
Peru	917	1,041	1,301	1,467	1,300	1,300
Saudi Arabia	1,424	1,621	1,224	1,472	1,500	1,500
South Africa, Republic of	617	495	131	896	850	1,050
Syria	919	941	1,781	1,256	1,600	1,700
Taiwan	4,681	4,951	4,562	4,464	4,500	4,500
Tunisia	734	784	714	624	700	700
Others	8,631	8,120	7,848	8,398	6,960	7,120
Subtotal	77,424	76,445	76,046	79,507	81,960	81,920
Unaccounted	689	2,434	250	3,341	2,805	2,905
United States	374	356	281	214	250	250
World Total	78,487	79,235	76,577	83,062	85,015	85,075

World Corn Production, Consumption, and Stocks
Local Marketing Years, Thousand Metric Tons

	2002/03	2003/04	2004/05	2005/06	2006/07 Mar	2006/07 Apr
Production						
Argentina	15,500	15,000	20,500	15,800	21,500	22,000
Brazil	44,500	42,000	35,000	41,700	48,000	49,500
Canada	8,999	9,600	8,840	9,461	9,300	9,300
China, Peoples Republic of	121,300	115,830	130,290	139,365	143,000	143,000
Egypt	6,000	5,740	5,840	5,932	5,870	5,940
EU-25	49,360	39,876	52,968	48,838	43,877	43,877
India	11,100	14,720	14,180	14,710	15,000	15,000
Indonesia	6,100	6,350	7,200	6,500	6,600	6,700
Mexico	19,280	21,800	22,050	19,500	22,000	22,000
Nigeria	5,200	5,500	6,500	7,000	7,500	7,500
Philippines	4,430	4,900	5,050	5,900	6,288	6,288
Romania	7,300	7,020	12,000	10,300	8,500	8,500
Serbia and Montenegro	5,585	3,800	6,569	6,600	6,600	6,415
South Africa, Republic of	9,675	9,700	11,716	6,935	7,000	6,000
Ukraine	4,180	6,850	8,800	7,150	6,400	6,400
Others	56,698	60,880	65,209	67,194	68,115	69,829
Subtotal	375,207	369,566	412,712	412,885	425,550	428,249
United States	227,767	256,278	299,914	282,311	267,598	267,598
World Total	602,974	625,844	712,626	695,196	693,148	695,847
Total Consumption						
Argentina	4,100	4,400	5,200	6,200	7,000	7,000
Brazil	35,800	36,300	38,500	39,500	40,500	41,000
Canada	12,576	11,228	10,314	10,937	11,500	11,500
China, Peoples Republic of	125,900	128,400	131,000	137,000	141,000	141,000
Egypt	10,900	9,200	11,300	10,200	10,600	10,400
EU-25	49,526	46,814	51,700	48,700	50,800	50,800
India	12,000	13,200	13,900	14,200	15,000	14,800
Indonesia	7,500	7,350	7,900	7,900	8,000	7,900
Japan	16,800	17,200	16,500	16,600	16,600	16,600
Korea, Republic of	8,782	8,722	8,666	8,579	8,900	8,900
Mexico	24,700	26,400	27,900	27,900	29,500	29,500
Nigeria	5,200	5,500	6,300	6,800	7,400	7,400
Philippines	4,650	4,950	5,150	5,800	6,100	6,100
Romania	7,200	7,900	9,500	9,700	9,500	9,500
South Africa, Republic of	8,520	8,677	9,700	9,000	8,900	8,500
Others	91,133	98,992	105,867	108,723	111,758	114,073
Subtotal	426,550	436,113	460,554	470,543	488,187	489,852
United States	200,748	211,644	224,648	231,722	241,565	238,389
World Total	627,298	647,757	685,202	702,265	729,752	728,241
Ending Stocks						
Brazil	6,258	7,878	4,192	3,018	4,542	5,368
Canada	1,111	1,143	1,802	2,001	1,601	1,601
China, Peoples Republic of	64,973	44,852	36,555	35,255	33,355	33,855
EU-25	4,826	2,938	7,008	10,160	7,537	7,537
Iran	1,048	1,055	1,413	1,313	1,213	1,213
Korea, Republic of	1,211	1,337	1,382	1,349	1,319	1,319
Mexico	3,327	4,461	4,529	2,707	3,207	3,207
Others	15,414	15,857	20,704	18,442	15,917	15,441
Subtotal	98,168	79,521	77,585	74,245	68,691	69,541
United States	27,603	24,337	53,697	49,968	19,102	22,278
World Total	125,771	103,858	131,282	124,213	87,793	91,819

Regional Corn Imports, Production, Consumption, and Stocks

Thousand Metric Tons

	2002/03	2003/04	2004/05	2005/06	Mar 2006/07	Apr 2006/07
TY Imports						
North America	9,489	8,128	8,463	8,963	10,250	10,250
Central America	1,980	2,178	2,401	2,734	2,750	2,750
Caribbean	1,509	1,634	1,913	1,979	2,285	2,285
South America	5,629	5,805	5,738	8,074	7,565	7,615
European Union	4,782	6,049	3,003	3,158	4,515	4,515
Other Europe	417	544	422	392	300	300
Former Soviet Union - 12	179	677	559	618	500	500
Middle East	7,668	7,901	8,039	7,440	8,425	8,525
North Africa	8,413	7,673	10,013	8,972	9,600	9,100
Sub-Saharan Africa	2,293	1,333	2,147	2,675	1,595	1,805
East Asia	30,608	30,818	30,094	29,878	30,150	30,150
South Asia	7	32	40	14	0	0
Southeast Asia	4,740	4,021	3,492	4,804	4,275	4,375
Oceania	84	8	3	20	0	0
Total	77,798	76,801	76,327	79,721	82,210	82,170
Production						
North America	256,046	287,678	330,804	311,272	298,898	298,898
Central America	2,676	2,874	2,552	2,582	2,820	2,820
Caribbean	415	407	377	328	328	328
South America	66,971	64,550	63,302	65,436	77,566	79,716
European Union	57,660	47,896	66,468	60,724	53,777	53,889
Other Europe	9,467	7,110	10,199	10,583	9,910	9,725
Former Soviet Union - 12	8,548	11,530	15,385	13,145	12,830	12,830
Middle East	3,763	4,382	4,732	5,432	4,732	4,732
North Africa	6,202	5,942	6,042	6,134	6,072	6,142
Sub-Saharan Africa	35,014	38,138	41,512	38,451	40,046	40,934
East Asia	123,074	117,672	132,141	141,266	144,789	144,786
South Asia	14,707	17,875	17,300	17,830	18,120	18,120
Southeast Asia	17,972	19,240	21,330	21,461	22,828	22,495
Oceania	459	550	482	552	432	432
Total	602,974	625,844	712,626	695,196	693,148	695,847
Domestic Consumption						
North America	238,024	249,272	262,862	270,559	282,565	279,389
Central America	4,570	4,735	5,100	5,190	5,550	5,550
Caribbean	1,931	1,984	2,222	2,305	2,590	2,590
South America	50,941	52,505	55,933	59,415	61,965	62,665
European Union	57,576	55,764	62,200	59,550	61,150	61,350
Other Europe	8,856	8,320	9,474	9,589	9,310	9,210
Former Soviet Union - 12	7,921	11,009	12,706	11,755	12,030	12,030
Middle East	10,642	12,208	12,321	12,778	13,431	13,531
North Africa	14,334	13,298	15,702	14,871	15,700	15,500
Sub-Saharan Africa	35,041	37,722	41,183	41,320	42,532	43,732
East Asia	158,246	161,503	163,133	168,854	173,045	173,045
South Asia	15,573	16,493	17,034	17,320	18,120	17,920
Southeast Asia	21,915	21,509	23,710	25,385	26,200	26,415
Oceania	465	555	465	570	435	435
Total	626,035	646,877	684,045	699,461	724,623	723,362
Ending Stocks						
North America	32,041	29,941	60,028	54,676	23,910	27,086
Central America	333	658	525	590	610	610
Caribbean	74	131	199	201	224	224
South America	8,308	10,113	7,699	5,122	7,330	7,868
European Union	5,788	3,340	9,320	12,818	8,724	8,622
Other Europe	1,498	775	1,254	1,262	637	852
Former Soviet Union - 12	1,528	1,361	2,165	1,631	1,804	1,806
Middle East	1,976	1,985	2,300	2,251	1,913	1,977
North Africa	338	805	996	1,177	1,077	919
Sub-Saharan Africa	3,396	3,861	4,487	3,203	2,079	2,310
East Asia	68,847	48,331	39,844	38,357	36,273	36,748
South Asia	379	536	392	416	412	416
Southeast Asia	1,220	1,983	2,036	2,480	2,784	2,365
Oceania	45	38	37	29	16	16
Total	125,771	103,858	131,282	124,213	87,793	91,819

	2002/03	2003/04	2004/05	2005/06	Mar 2006/07	Apr 2006/07
--	----------------	----------------	----------------	----------------	------------------------	------------------------

NOTES: Regional definitions appear on last page of this circular. Imports are reported on an international year basis. All other data are reported using marketing years.

World Barley Trade
October/September Year, Thousand Metric Tons

	2002/03	2003/04	2004/05	2005/06	2006/07 Mar	2006/07 Apr
TY Exports						
Argentina	101	167	338	309	300	400
Australia	2,159	6,104	4,481	5,231	2,000	2,000
Bulgaria	73	260	304	178	150	150
Canada	304	1,937	1,476	1,876	1,500	1,500
EU-25	6,307	984	3,881	2,494	3,500	3,500
Kazakhstan, Republic of	542	613	100	100	600	600
Romania	99	0	308	183	100	100
Russian Federation	3,066	1,736	1,488	1,397	2,000	2,000
Serbia and Montenegro	13	6	4	5	5	5
Syria	446	320	50	50	50	50
Turkey	504	0	26	550	250	250
Ukraine	2,334	2,557	3,992	4,926	4,300	4,300
Others	183	2	0	3	0	0
Subtotal	16,131	14,686	16,448	17,302	14,755	14,855
United States	552	384	771	357	500	500
World Total	16,683	15,070	17,219	17,659	15,255	15,355
TY Imports						
Brazil	296	128	182	153	150	250
China, Peoples Republic of	1,792	1,519	2,049	2,217	2,000	2,000
Colombia	226	181	234	198	200	200
EU-25	1,443	672	554	387	350	350
Iran	0	661	1,291	800	600	600
Israel	448	508	313	300	300	300
Japan	1,399	1,359	1,522	1,417	1,400	1,400
Jordan	414	400	607	800	600	600
Kuwait	116	62	214	200	200	200
Libya	188	333	261	200	200	200
Morocco	156	143	565	500	400	400
Russian Federation	275	438	266	250	250	250
Saudi Arabia	7,502	5,508	6,420	7,000	6,000	6,000
Syria	279	600	500	800	500	500
Tunisia	312	99	514	600	500	500
Others	1,411	1,496	1,184	1,261	1,180	1,180
Subtotal	16,257	14,107	16,676	17,083	14,830	14,930
Unaccounted	144	466	386	452	125	125
United States	282	497	157	124	300	300
World Total	16,683	15,070	17,219	17,659	15,255	15,355

World Barley Production, Consumption, and Stocks
Local Marketing Years, Thousand Metric Tons

	2002/03	2003/04	2004/05	2005/06	2006/07 Mar	2006/07 Apr
Production						
Algeria	416	1,220	1,314	400	1,450	1,450
Argentina	543	1,000	886	800	1,000	1,250
Australia	3,865	10,387	7,708	9,869	4,200	4,200
Belarus	1,681	1,800	2,000	1,800	1,350	1,350
Canada	7,489	12,328	13,186	12,481	10,000	10,000
China, Peoples Republic of	3,322	2,717	3,222	3,400	3,500	3,500
Ethiopia	1,200	1,410	1,575	1,785	1,800	2,125
EU-25	56,509	54,826	61,727	52,822	54,836	54,836
India	1,500	1,410	1,310	1,200	1,400	1,400
Iran	3,085	2,900	2,900	2,900	2,900	2,900
Kazakhstan, Republic of	2,200	2,100	1,500	1,500	1,900	1,900
Morocco	1,669	2,620	2,760	1,102	2,500	2,535
Russian Federation	18,700	18,000	17,200	15,800	18,100	18,100
Turkey	7,200	6,900	7,400	7,600	7,200	7,200
Ukraine	10,364	6,850	11,100	9,000	11,350	11,350
Others	10,164	10,379	12,335	11,200	10,815	10,784
Subtotal	129,907	136,847	148,123	133,659	134,301	134,880
United States	4,940	6,059	6,091	4,613	3,920	3,920
World Total	134,847	142,906	154,214	138,272	138,221	138,800
Total Consumption						
Australia	2,700	3,050	3,450	3,650	4,000	4,000
Belarus	1,700	1,750	1,900	1,975	1,500	1,500
Canada	7,905	9,893	10,767	10,414	10,200	10,200
China, Peoples Republic of	4,900	4,700	5,350	5,550	5,450	5,450
Ethiopia	1,200	1,410	1,575	1,785	1,800	2,125
EU-25	54,400	56,877	52,900	52,500	54,800	54,800
India	1,500	1,400	1,300	1,200	1,400	1,400
Iran	2,900	3,100	3,500	3,900	4,100	4,100
Japan	1,600	1,630	1,650	1,650	1,650	1,650
Morocco	2,000	2,300	2,700	2,450	2,600	2,600
Russian Federation	15,500	18,600	16,500	15,500	16,200	16,200
Saudi Arabia	5,810	7,010	5,410	6,510	6,310	6,310
Syria	1,100	1,250	1,350	1,450	1,350	1,350
Turkey	6,800	7,100	7,300	7,300	7,100	7,100
Ukraine	7,400	6,200	6,400	4,900	6,800	6,800
Others	14,216	14,925	16,664	16,185	16,068	16,228
Subtotal	131,217	142,556	137,878	138,000	141,620	142,105
United States	5,179	4,990	5,672	4,571	4,464	4,573
World Total	136,396	147,546	143,550	142,571	146,084	146,678
Ending Stocks						
Algeria	291	611	876	554	954	954
Australia	948	1,887	1,884	2,803	1,003	1,003
Canada	1,475	2,102	3,435	3,289	1,639	1,639
EU-25	8,488	4,287	10,680	8,135	5,171	5,171
Russian Federation	4,706	2,227	2,110	934	1,084	1,084
Saudi Arabia	2,611	2,399	2,672	3,162	2,852	2,852
Ukraine	1,424	596	991	1,212	1,182	1,182
Others	5,757	5,842	7,790	6,496	5,581	5,692
Subtotal	25,700	19,951	30,438	26,585	19,466	19,577
United States	1,510	2,619	2,796	2,350	1,589	1,480
World Total	27,210	22,570	33,234	28,935	21,055	21,057

Regional Barley Imports, Production, Consumption, and Stocks
Thousand Metric Tons

	2002/03	2003/04	2004/05	2005/06	Mar 2006/07	Apr 2006/07
TY Imports						
North America	514	567	291	220	400	400
South America	772	440	538	534	535	635
European Union	1,554	878	593	428	460	460
Other Europe	124	178	102	130	130	130
Former Soviet Union - 12	333	706	327	470	330	330
Middle East	9,081	8,112	9,619	10,160	8,435	8,435
North Africa	721	601	1,473	1,370	1,170	1,170
Sub-Saharan Africa	97	69	102	100	100	100
East Asia	3,340	3,047	3,768	3,775	3,550	3,550
South Asia	2	0	0	0	0	0
Oceania	1	6	20	20	20	20
Total	16,539	14,604	16,833	17,207	15,130	15,230
Production						
North America	13,166	19,469	20,209	17,847	14,820	14,820
South America	1,399	2,039	2,058	1,827	2,095	2,345
European Union	58,169	55,816	64,077	54,613	56,121	56,121
Other Europe	1,548	1,405	1,769	1,604	1,647	1,572
Former Soviet Union - 12	34,072	29,631	33,180	29,455	34,010	34,010
Middle East	12,438	12,116	12,540	12,530	12,130	12,130
North Africa	2,430	4,795	4,719	2,212	4,595	4,630
Sub-Saharan Africa	1,485	1,764	1,871	2,152	2,160	2,520
East Asia	3,839	3,136	3,678	3,848	3,925	3,934
South Asia	1,995	1,970	2,025	1,915	2,118	2,118
Oceania	4,306	10,765	8,088	10,269	4,600	4,600
Total	134,847	142,906	154,214	138,272	138,221	138,800
Domestic Consumption						
North America	13,884	15,833	17,389	15,935	15,614	15,723
South America	1,950	2,189	2,330	2,220	2,225	2,425
European Union	55,500	57,977	54,580	53,950	56,100	56,100
Other Europe	1,710	1,600	1,815	1,755	1,775	1,700
Former Soviet Union - 12	27,616	29,506	27,570	25,189	27,100	27,100
Middle East	18,627	20,750	20,232	21,875	21,530	21,530
North Africa	3,839	4,427	5,164	4,780	5,130	5,130
Sub-Saharan Africa	1,612	1,774	1,986	2,220	2,265	2,625
East Asia	6,949	6,719	7,457	7,601	7,510	7,510
South Asia	1,998	1,960	2,015	1,915	2,118	2,118
Oceania	3,125	3,450	3,850	4,050	4,425	4,425
Total	136,810	146,185	144,388	141,490	145,792	146,386
Ending Stocks						
North America	3,027	4,921	6,470	5,731	3,320	3,211
South America	267	404	331	186	291	341
European Union	8,680	4,524	11,028	8,405	5,279	5,286
Other Europe	271	242	295	269	259	266
Former Soviet Union - 12	7,445	3,727	4,165	3,116	3,156	3,156
Middle East	4,448	4,429	5,742	6,154	4,889	4,889
North Africa	640	1,442	2,291	1,172	1,807	1,842
Sub-Saharan Africa	3	58	93	125	120	120
East Asia	1,388	850	839	858	820	832
South Asia	24	34	44	44	44	44
Oceania	1,017	1,939	1,936	2,875	1,070	1,070
Total	27,210	22,570	33,234	28,935	21,055	21,057

NOTES: Regional definitions appear on last page of this circular. Imports are reported on an international year basis. All other data are reported using marketing years.

World Sorghum Trade
October/September Year, Thousand Metric Tons

	2002/03	2003/04	2004/05	2005/06	2006/07 Mar	2006/07 Apr
TY Exports						
Argentina	604	228	279	226	600	600
Australia	75	425	370	190	100	100
Brazil	64	371	24	0	50	50
China, Peoples Republic of	88	168	28	26	25	25
India	6	42	24	25	25	25
Nigeria	50	50	50	50	50	50
South Africa, Republic of	49	41	36	23	25	25
Others	65	36	14	28	35	35
Subtotal	1,001	1,361	825	568	910	910
United States	4,877	4,845	4,541	4,970	4,000	3,800
World Total	5,878	6,206	5,366	5,538	4,910	4,710
TY Imports						
Chile	58	62	71	42	65	65
Eritrea	50	55	81	25	25	25
EU-25	439	1,139	226	159	450	450
Israel	69	104	34	38	50	50
Japan	1,562	1,434	1,374	1,393	1,350	1,350
Mexico	3,384	3,002	2,931	3,029	2,300	2,100
Niger	25	50	50	50	50	50
Somalia	1	0	18	75	25	25
Sudan	15	15	160	211	250	300
Taiwan	64	61	61	69	60	60
Others	210	235	227	316	70	65
Subtotal	5,877	6,157	5,233	5,407	4,695	4,540
Unaccounted	0	49	132	131	215	170
United States	1	0	1	0	0	0
World Total	5,878	6,206	5,366	5,538	4,910	4,710

World Sorghum Production, Consumption, and Stocks
Local Marketing Years, Thousand Metric Tons

	2002/03	2003/04	2004/05	2005/06	2006/07 Mar	2006/07 Apr
Production						
Argentina	2,800	2,200	2,900	2,200	3,100	3,300
Australia	1,465	2,009	2,177	2,019	1,500	1,500
Brazil	1,900	2,103	2,051	1,543	1,900	1,700
Burkina	1,260	1,520	1,400	1,837	1,600	1,800
China, Peoples Republic of	3,327	2,865	2,328	2,546	2,580	2,580
Egypt	900	900	900	900	900	900
Ethiopia	1,100	1,700	2,150	2,800	2,900	3,325
EU-25	701	380	494	475	564	564
India	7,060	7,330	7,240	7,630	7,800	7,800
Mexico	6,338	7,300	5,890	5,500	6,150	5,750
Niger	700	720	500	750	675	800
Nigeria	7,850	9,000	10,000	10,500	10,500	10,500
Sudan	2,930	5,190	2,700	4,275	3,700	5,200
Tanzania, United Republic	835	500	820	890	700	850
Uganda	425	420	400	450	490	490
Others	4,065	4,346	4,200	4,181	4,351	4,284
Subtotal	43,656	48,483	46,150	48,496	49,410	51,343
United States	9,163	10,446	11,523	9,981	7,050	7,050
World Total	52,819	58,929	57,673	58,477	56,460	58,393
Total Consumption						
Argentina	2,250	2,000	2,600	2,200	2,300	2,400
Australia	1,405	1,405	1,905	1,880	1,505	1,505
Brazil	1,850	1,650	2,100	1,593	1,900	1,700
Burkina	1,260	1,520	1,400	1,837	1,600	1,800
China, Peoples Republic of	2,825	3,000	2,400	2,500	2,550	2,550
Egypt	900	900	900	900	900	900
Ethiopia	1,105	1,700	2,150	2,600	3,000	3,100
EU-25	677	1,966	700	550	1,075	1,075
India	7,150	7,350	7,200	7,550	7,700	7,700
Japan	1,575	1,500	1,400	1,400	1,400	1,400
Mexico	9,900	9,800	9,300	8,600	8,500	8,100
Niger	725	750	550	750	700	825
Nigeria	7,800	8,950	9,950	10,450	10,450	10,450
Sudan	3,500	4,500	3,500	4,250	4,050	5,000
Tanzania, United Republic	860	500	820	890	700	850
Others	4,817	5,021	4,993	5,129	5,130	5,030
Subtotal	48,797	52,532	51,965	53,238	53,410	54,236
United States	4,939	5,638	6,255	4,814	3,938	3,938
World Total	53,736	58,170	58,220	58,052	57,348	58,174
Ending Stocks						
Argentina	370	379	328	128	328	428
China, Peoples Republic of	547	247	156	185	206	200
Ethiopia	0	0	0	200	500	425
India	123	61	80	135	210	210
Mexico	601	1,103	624	553	503	303
Nigeria	200	200	200	200	200	200
Sudan	263	958	313	547	547	1,042
Others	683	839	945	901	668	704
Subtotal	2,787	3,787	2,646	2,849	3,162	3,512
United States	1,093	852	1,446	1,668	970	1,224
World Total	3,880	4,639	4,092	4,517	4,132	4,736

Regional Sorghum Imports, Production, Consumption, and Stocks
Thousand Metric Tons

	2002/03	2003/04	2004/05	2005/06	Mar 2006/07	Apr 2006/07
TY Imports						
North America	3,385	3,002	2,932	3,029	2,300	2,100
Central America	0	0	4	0	0	0
Caribbean	0	0	0	0	0	0
South America	123	104	158	68	65	65
European Union	439	1,139	226	159	450	450
Other Europe	34	24	7	10	10	10
Middle East	71	105	34	38	50	50
North Africa	1	0	0	35	0	0
Sub-Saharan Africa	187	232	412	576	385	435
East Asia	1,632	1,526	1,450	1,485	1,430	1,425
South Asia	1	0	4	0	0	0
Southeast Asia	5	25	7	7	5	5
Oceania	0	0	0	0	0	0
Total	5,878	6,157	5,234	5,407	4,695	4,540
Production						
North America	15,501	17,746	17,413	15,481	13,200	12,800
Central America	384	332	330	307	326	326
Caribbean	125	128	128	128	128	128
South America	5,473	5,075	5,777	4,583	5,851	5,826
European Union	706	385	499	480	569	569
Other Europe	0	0	0	0	0	0
Middle East	553	485	485	485	485	485
North Africa	915	915	915	915	915	915
Sub-Saharan Africa	16,957	21,315	20,045	23,570	22,656	25,136
East Asia	3,345	2,883	2,341	2,554	2,600	2,588
South Asia	7,263	7,560	7,470	7,860	8,030	8,030
Southeast Asia	132	96	93	95	200	90
Oceania	1,465	2,009	2,177	2,019	1,500	1,500
Total	52,819	58,929	57,673	58,477	56,460	58,393
Domestic Consumption						
North America	14,839	15,438	15,555	13,414	12,438	12,038
Central America	365	335	355	310	325	325
Caribbean	125	128	128	128	128	128
South America	4,988	4,509	5,594	4,677	5,126	5,001
European Union	682	1,971	705	555	1,080	1,080
Other Europe	34	24	7	10	10	10
Middle East	610	590	527	523	535	535
North Africa	916	915	915	950	915	915
Sub-Saharan Africa	17,632	20,550	21,039	23,606	23,191	24,761
East Asia	4,484	4,603	3,886	3,984	4,035	4,025
South Asia	7,354	7,580	7,431	7,780	7,930	7,930
Southeast Asia	104	102	76	76	180	70
Oceania	1,405	1,405	1,905	1,880	1,505	1,505
Total	53,538	58,150	58,123	57,893	57,398	58,323
Ending Stocks						
North America	1,694	1,955	2,070	2,221	1,473	1,527
Central America	46	42	16	17	18	18
Caribbean	0	0	0	0	0	0
South America	447	558	535	302	442	542
European Union	68	32	45	63	72	72
Other Europe	0	0	0	0	0	0
Middle East	43	43	36	36	36	36
North Africa	40	40	39	39	39	39
Sub-Saharan Africa	530	1,375	773	1,163	1,438	1,893
East Asia	827	465	342	371	339	334
South Asia	123	61	80	135	210	210
Southeast Asia	8	5	26	26	26	26
Oceania	54	63	130	144	39	39
Total	3,880	4,639	4,092	4,517	4,132	4,736

	2002/03	2003/04	2004/05	2005/06	Mar 2006/07	Apr 2006/07
--	----------------	----------------	----------------	----------------	------------------------	------------------------

NOTES: Regional definitions appear on last page of this circular. Imports are reported on an international year basis. All other data are reported using marketing years.

World Oats Trade
October/September Year, Thousand Metric Tons

	2002/03	2003/04	2004/05	2005/06	2006/07 Mar	2006/07 Apr
TY Exports						
Argentina	1	0	2	1	5	5
Australia	145	210	137	191	125	125
Canada	1,058	984	1,374	1,754	1,800	1,800
Chile	12	44	29	27	25	25
EU-25	794	443	354	229	150	150
Kazakhstan, Republic of	1	5	5	5	5	5
Others	9	12	21	5	0	0
Subtotal	2,020	1,698	1,922	2,212	2,110	2,110
United States	39	38	31	39	30	30
World Total	2,059	1,736	1,953	2,251	2,140	2,140
TY Imports						
Algeria	7	1	2	4	5	5
Bosnia and Herzegovina	5	5	6	5	5	5
Canada	49	19	16	21	20	20
China, Peoples Republic of	7	9	13	18	20	20
Colombia	28	23	26	26	25	25
EU-25	11	11	6	8	10	10
Japan	83	67	67	59	70	70
Mexico	82	91	51	75	50	50
Morocco	1	0	1	1	5	5
Norway	1	2	2	48	20	20
South Africa, Republic of	19	31	42	25	25	25
Switzerland	34	38	26	48	50	50
Others	5	27	7	5	0	0
Subtotal	332	324	265	343	305	305
Unaccounted	-50	110	59	77	35	35
United States	1,777	1,302	1,629	1,831	1,800	1,800
World Total	2,059	1,736	1,953	2,251	2,140	2,140

World Oats Production, Consumption, and Stocks
Local Marketing Years, Thousand Metric Tons

	2002/03	2003/04	2004/05	2005/06	2006/07 Mar	2006/07 Apr
Production						
Argentina	500	348	508	350	400	400
Australia	957	2,018	1,321	1,416	650	650
Belarus	575	500	770	600	550	550
Brazil	390	413	433	517	475	475
Canada	2,911	3,691	3,683	3,432	3,600	3,600
Chile	420	425	425	420	380	380
China, Peoples Republic of	600	600	600	600	600	600
EU-25	9,280	8,623	8,753	7,441	7,644	7,644
Kazakhstan, Republic of	100	100	140	140	140	140
Norway	279	333	359	349	349	349
Romania	350	350	350	350	350	350
Russian Federation	5,700	5,200	4,950	4,550	4,900	4,900
Serbia and Montenegro	125	110	120	120	120	120
Turkey	290	285	290	290	290	290
Ukraine	943	925	1,000	800	700	700
Others	495	555	547	557	555	555
Subtotal	23,915	24,476	24,249	21,932	21,703	21,703
United States	1,684	2,096	1,679	1,667	1,361	1,361
World Total	25,599	26,572	25,928	23,599	23,064	23,064
Total Consumption						
Argentina	525	359	500	350	400	400
Australia	800	1,705	1,175	1,200	725	725
Belarus	600	500	700	650	550	550
Brazil	382	410	425	515	475	475
Canada	1,870	2,187	2,194	2,115	1,950	1,950
Chile	430	380	400	400	350	350
China, Peoples Republic of	600	610	610	620	620	620
EU-25	8,287	8,276	8,330	7,350	7,550	7,550
Kazakhstan, Republic of	100	95	135	135	135	135
Mexico	133	182	126	155	130	130
Norway	280	340	360	400	370	370
Romania	350	350	350	350	350	350
Russian Federation	6,300	5,600	4,900	4,600	4,900	4,900
Turkey	290	288	290	290	290	290
Ukraine	950	950	1,000	800	700	700
Others	743	747	760	771	778	778
Subtotal	22,692	23,204	22,332	20,726	20,247	20,247
United States	3,480	3,389	3,297	3,287	3,189	3,189
World Total	26,172	26,593	25,629	24,013	23,436	23,436
Ending Stocks						
Argentina	77	77	83	82	77	77
Australia	187	290	299	315	115	115
Canada	524	788	974	872	742	742
China, Peoples Republic of	107	106	109	107	107	107
EU-25	1,010	834	912	778	782	782
Norway	38	33	34	31	30	30
Russian Federation	575	184	240	190	190	190
Others	156	123	183	123	130	130
Subtotal	2,674	2,435	2,834	2,498	2,173	2,173
United States	723	941	841	763	716	716
World Total	3,397	3,376	3,675	3,261	2,889	2,889

Regional Oats Imports, Production, Consumption, and Stocks
Thousand Metric Tons

	2002/03	2003/04	2004/05	2005/06	Mar 2006/07	Apr 2006/07
TY Imports						
North America	1,908	1,412	1,696	1,927	1,870	1,870
South America	30	34	26	31	25	25
European Union	11	11	6	8	10	10
Other Europe	41	47	34	101	75	75
Former Soviet Union - 12	2	9	7	0	0	0
Middle East	0	5	0	0	0	0
North Africa	8	1	3	5	10	10
Sub-Saharan Africa	19	31	42	25	25	25
East Asia	90	76	80	77	90	90
Oceania	0	0	0	0	0	0
Total	2,109	1,626	1,894	2,174	2,105	2,105
Production						
North America	4,660	5,882	5,437	5,179	5,041	5,041
South America	1,331	1,221	1,397	1,317	1,285	1,285
European Union	9,680	9,018	9,153	7,841	8,044	8,044
Other Europe	563	586	628	626	626	626
Former Soviet Union - 12	7,331	6,735	6,870	6,098	6,296	6,296
Middle East	290	285	290	290	290	290
North Africa	65	105	110	110	110	110
Sub-Saharan Africa	45	45	45	45	45	45
East Asia	602	602	602	602	602	602
Oceania	1,032	2,093	1,396	1,491	725	725
Total	25,599	26,572	25,928	23,599	23,064	23,064
Domestic Consumption						
North America	5,483	5,758	5,617	5,557	5,269	5,269
South America	1,390	1,207	1,382	1,326	1,280	1,280
European Union	8,687	8,671	8,730	7,750	7,950	7,950
Other Europe	615	647	664	729	702	702
Former Soviet Union - 12	7,963	7,155	6,745	6,193	6,291	6,291
Middle East	290	288	290	290	290	290
North Africa	73	106	110	115	120	120
Sub-Saharan Africa	59	79	87	70	70	70
East Asia	685	677	677	683	690	690
Oceania	875	1,780	1,250	1,275	800	800
Total	26,120	26,368	25,552	23,988	23,462	23,462
Ending Stocks						
North America	1,250	1,732	1,818	1,638	1,461	1,461
South America	98	104	118	114	114	114
European Union	1,010	834	912	778	782	782
Other Europe	63	52	50	47	46	46
Former Soviet Union - 12	665	242	351	246	246	246
Middle East	0	0	0	0	0	0
North Africa	1	1	1	1	1	1
Sub-Saharan Africa	15	12	12	12	12	12
East Asia	108	109	114	110	112	112
Oceania	187	290	299	315	115	115
Total	3,397	3,376	3,675	3,261	2,889	2,889

NOTES: Regional definitions appear on last page of this circular. Imports are reported on an international year basis. All other data are reported using marketing years.

World Rye Trade
October/September Year, Thousand Metric Tons

	2002/03	2003/04	2004/05	2005/06	2006/07 Mar	2006/07 Apr
TY Exports						
Belarus	150	50	50	50	50	50
Canada	44	186	123	141	150	150
EU-25	624	452	676	381	350	250
Others	687	42	122	49	0	0
Subtotal	1,505	730	971	621	550	450
United States	2	2	2	1	5	5
World Total	1,507	732	973	622	555	455
TY Imports						
EU-25	501	22	14	2	10	10
Israel	89	23	111	102	50	50
Japan	414	341	261	279	200	175
Korea, Republic of	31	114	8	7	10	10
Norway	8	16	13	4	5	20
Russian Federation	0	6	177	56	75	50
Switzerland	2	7	2	9	5	5
Turkey	43	16	61	2	5	5
Ukraine	222	32	0	0	50	5
Others	90	11	12	16	0	0
Subtotal	1,400	588	659	477	410	330
Unaccounted	-2	43	140	14	20	0
United States	109	101	174	131	125	125
World Total	1,507	732	973	622	555	455

World Rye Production, Consumption, and Stocks
Local Marketing Years, Thousand Metric Tons

	2002/03	2003/04	2004/05	2005/06	2006/07 Mar	2006/07 Apr
Production						
Argentina	80	37	89	55	55	55
Belarus	1,600	1,200	1,400	1,150	1,200	1,200
Canada	134	327	420	359	300	300
EU-25	9,190	6,907	9,966	7,671	6,591	6,591
Russian Federation	7,150	4,200	2,850	3,600	3,000	3,000
Turkey	255	240	240	240	240	240
Ukraine	1,511	625	1,600	1,050	600	600
Others	225	221	223	227	215	215
Subtotal	20,145	13,757	16,788	14,352	12,201	12,201
United States	165	219	210	191	183	183
World Total	20,310	13,976	16,998	14,543	12,384	12,384
Total Consumption						
Argentina	80	37	89	55	55	55
Belarus	1,300	1,200	1,325	1,100	1,150	1,150
Canada	106	138	211	187	215	215
EU-25	9,310	8,700	10,075	8,600	7,200	7,300
Israel	89	23	111	102	50	50
Japan	415	340	261	279	200	175
Kazakhstan, Republic of	59	45	50	50	50	50
Russian Federation	6,150	5,500	3,300	3,600	3,100	3,100
Turkey	269	283	299	247	245	245
Ukraine	1,300	900	1,300	1,050	850	800
Others	266	325	209	216	185	200
Subtotal	19,404	17,694	17,297	15,473	13,366	13,411
United States	321	297	344	332	307	307
World Total	19,725	17,991	17,641	15,805	13,673	13,718
Ending Stocks						
Belarus	199	139	164	164	164	164
Canada	25	43	130	170	105	105
EU-25	6,177	3,834	3,156	1,877	878	853
Japan	19	20	20	20	20	20
Russian Federation	1,805	355	77	126	101	76
Ukraine	325	140	336	267	67	72
Others	1	1	1	0	0	0
Subtotal	8,551	4,532	3,884	2,624	1,335	1,290
United States	11	15	20	18	18	18
World Total	8,562	4,547	3,904	2,642	1,353	1,308

Regional Rye Imports, Production, Consumption, and Stocks
Thousand Metric Tons

	2002/03	2003/04	2004/05	2005/06	Mar 2006/07	Apr 2006/07
TY Imports						
North America	111	101	174	131	125	125
South America	52	0	0	0	0	0
European Union	505	22	14	2	10	10
Other Europe	10	24	17	14	10	25
Former Soviet Union - 12	242	48	187	71	125	55
Middle East	132	39	172	104	55	55
Sub-Saharan Africa	0	0	0	0	0	0
East Asia	445	455	269	286	210	185
Oceania	12	0	0	0	0	0
Total	1,509	689	833	608	535	455
Production						
North America	299	546	630	550	483	483
South America	85	42	94	64	61	61
European Union	9,255	6,972	10,031	7,736	6,652	6,652
Other Europe	82	78	80	80	75	75
Former Soviet Union - 12	10,311	6,075	5,900	5,850	4,850	4,850
Middle East	255	240	240	240	240	240
Sub-Saharan Africa	3	3	3	3	3	3
East Asia	0	0	0	0	0	0
Oceania	20	20	20	20	20	20
Total	20,310	13,976	16,998	14,543	12,384	12,384
Domestic Consumption						
North America	427	435	555	519	522	522
South America	111	42	94	64	61	61
European Union	9,375	8,765	10,140	8,665	7,261	7,361
Other Europe	95	108	98	97	85	100
Former Soviet Union - 12	8,819	7,655	5,985	5,815	5,150	5,100
Middle East	358	306	410	349	295	295
Sub-Saharan Africa	3	3	3	3	3	3
East Asia	446	454	269	286	210	185
Oceania	31	20	20	20	20	20
Total	19,665	17,788	17,574	15,818	13,607	13,647
Ending Stocks						
North America	36	58	150	188	123	123
South America	0	0	0	0	0	0
European Union	6,177	3,834	3,156	1,877	878	853
Other Europe	1	1	1	0	0	0
Former Soviet Union - 12	2,329	634	577	557	332	312
Middle East	0	0	0	0	0	0
Sub-Saharan Africa	0	0	0	0	0	0
East Asia	19	20	20	20	20	20
Oceania	0	0	0	0	0	0
Total	8,562	4,547	3,904	2,642	1,353	1,308

NOTES: Regional definitions appear on last page of this circular. Imports are reported on an international year basis. All other data are reported using marketing years.



HISTORICAL DATA SERIES FOR SELECTED REGIONS AND COUNTRIES

CONTENTS

European Union: Grain Supply and Demand	39
China: Grain Supply and Demand	40
Other Europe: Grain Supply and Demand	41
Former Soviet Union: Grain Supply and Demand.....	42
Wheat Supply and Disappearance: Selected Exporters	49
Corn Supply and Disappearance: Selected Exporters.....	51
Barley Supply and Disappearance: Selected Exporters	53
Sorghum Supply and Disappearance: Selected Exporters	54
U.S. Grains: Supply and Distribution	55
Total Wheat and Coarse Grains: Supply and Demand	56
World Wheat and Coarse Grains: Supply and Demand	58
World Corn and Barley: Supply and Demand	60
World Rice: Supply and Demand	62

European Union: Grain Supply and Demand
Wheat and Coarse Grains Millions of Metric Tons/Hectares

	Area Harvested	Yield	Production	Imports	Exports	Feed Dom. Consumpti	Domestic Consumpti	Ending Stocks
Wheat								
1999/00	22.0	5.2	114.7	5.1	19.4	51.2	106.5	15.0
2000/01	23.5	5.3	124.2	4.7	16.8	54.2	111.1	16.0
2001/02	22.3	5.1	113.6	10.7	14.2	53.4	110.1	15.9
2002/03	23.1	5.4	124.8	13.9	19.9	58.4	118.1	16.6
2003/04	22.0	4.8	106.9	5.9	10.9	50.8	107.9	10.6
2004/05	23.2	5.9	136.8	7.4	14.4	56.7	115.2	25.2
2005/06	22.6	5.4	122.7	7.6	15.0	60.5	119.5	20.9
2006/07	21.8	5.4	117.1	6.8	13.0	58.5	118.5	13.3
Coarse Grains								
1999/00	29.1	4.6	133.5	4.8	15.2	95.0	126.7	21.1
2000/01	29.0	4.6	132.7	5.4	10.7	99.5	131.0	17.6
2001/02	29.5	4.7	140.3	5.9	8.0	101.2	134.4	21.4
2002/03	28.8	4.8	137.9	6.4	8.6	102.1	135.4	21.6
2003/04	28.6	4.3	122.2	7.8	4.4	101.1	134.6	12.6
2004/05	29.2	5.1	150.2	3.7	4.0	106.5	138.8	23.7
2005/06	28.3	4.7	132.1	3.5	3.8	100.3	132.4	23.0
2006/07	28.1	4.5	126.5	5.5	4.1	102.7	135.2	15.6
Wheat and Coarse Grains								
1999/00	51.1	4.9	248.3	9.9	34.5	146.2	233.2	36.1
2000/01	52.5	4.9	256.9	10.2	27.5	153.7	242.1	33.6
2001/02	51.8	4.9	253.8	16.6	22.2	154.6	244.5	37.3
2002/03	51.9	5.1	262.7	20.3	28.6	160.5	253.5	38.3
2003/04	50.7	4.5	229.1	13.7	15.3	151.9	242.5	23.2
2004/05	52.4	5.5	287.0	11.1	18.4	163.2	254.0	48.9
2005/06	50.9	5.0	254.7	11.1	18.9	160.8	251.9	43.9
2006/07	49.9	4.9	243.5	12.3	17.1	161.2	253.7	28.9

Notes: Trade year statistics are on a July/June year for wheat and an Oct/Sept year for coarse grains. Data for EU-15 countries prior to its expansion in 1999.

China: Grain Supply and Demand

Wheat and Coarse Grains Millions of Metric Tons/Hectares

	Area Harvested	Yield	Production	Imports	Exports	Feed Dom. Consumpti	Domestic Consumpti	Ending Stocks
Wheat								
1995/96	28.9	3.5	102.2	12.5	0.5	3.2	106.5	76.5
1996/97	29.6	3.7	110.6	2.7	1.0	3.4	107.6	81.2
1997/98	30.1	4.1	123.3	1.9	1.2	4.9	109.1	96.2
1998/99	29.8	3.7	109.7	0.8	0.5	5.0	108.3	97.9
1999/00	28.9	3.9	113.9	1.0	0.5	6.5	109.3	102.9
2000/01	26.7	3.7	99.6	0.2	0.6	10.0	110.3	91.9
2001/02	24.6	3.8	93.9	1.1	1.5	9.0	108.7	76.6
2002/03	23.9	3.8	90.3	0.4	1.7	6.5	105.2	60.4
2003/04	22.0	3.9	86.5	3.7	2.8	6.0	104.5	43.3
2004/05	21.6	4.3	92.0	6.7	1.2	4.0	102.0	38.8
2005/06	22.8	4.3	97.5	1.0	1.4	3.5	101.0	34.9
2006/07	23.4	4.4	103.5	0.6	2.5	4.0	101.0	35.4
Coarse Grains								
1995/96	27.3	4.6	124.5	3.0	0.2	78.4	115.4	101.1
1996/97	29.1	4.9	141.3	2.1	4.0	82.6	121.0	119.5
1997/98	28.1	4.1	114.7	1.6	6.2	87.2	121.6	108.0
1998/99	29.1	4.9	143.5	2.6	3.4	91.4	127.3	123.4
1999/00	29.6	4.6	137.2	2.3	10.0	92.7	128.8	124.2
2000/01	26.5	4.3	114.0	2.4	7.3	94.4	130.4	102.8
2001/02	27.5	4.4	122.2	2.0	8.6	96.2	132.9	85.6
2002/03	28.0	4.7	130.7	1.8	15.3	98.4	136.4	66.4
2003/04	27.1	4.6	124.0	1.5	7.7	99.1	138.7	45.5
2004/05	28.2	4.9	138.3	2.1	7.6	100.2	141.2	37.0
2005/06	29.1	5.1	147.7	2.3	3.8	103.1	147.5	35.8
2006/07	29.9	5.1	151.4	2.1	3.5	104.9	151.4	34.5
Wheat and Coarse Grains								
1995/96	56.2	4.0	226.7	15.5	0.7	81.6	221.9	177.6
1996/97	58.7	4.3	251.9	4.8	5.0	86.0	228.6	200.7
1997/98	58.1	4.1	238.0	3.5	7.4	92.1	230.6	204.2
1998/99	58.8	4.3	253.2	3.4	3.9	96.4	235.6	221.3
1999/00	58.4	4.3	251.1	3.4	10.5	99.2	238.1	227.1
2000/01	53.1	4.0	213.6	2.6	7.9	104.4	240.7	194.7
2001/02	52.1	4.1	216.1	3.1	10.1	105.2	241.6	162.1
2002/03	51.9	4.3	221.0	2.2	17.1	104.9	241.6	126.7
2003/04	49.1	4.3	210.4	5.3	10.5	105.1	243.2	88.8
2004/05	49.8	4.6	230.2	8.8	8.8	104.2	243.2	75.8
2005/06	51.9	4.7	245.1	3.3	5.2	106.6	248.5	70.7
2006/07	53.3	4.8	254.9	2.7	6.0	108.9	252.4	69.9

Notes: Trade year statistics are on July/June Year for wheat and an Oct/Sep year for coarse grains.

Other Europe: Grain Supply and Demand
Wheat and Coarse Grains Millions of Metric Tons/Hectares

	Area Harvested	Yield	Production	Imports	Exports	Feed Dom. Consumpti	Domestic Consumpti	Ending Stocks
Wheat								
1995/96	1.6	3.6	5.8	0.8	0.3	0.6	6.3	0.8
1996/97	1.2	3.2	3.9	1.3	0.3	0.5	4.9	0.9
1997/98	1.5	3.7	5.6	1.3	0.0	0.5	6.6	1.1
1998/99	1.6	3.9	6.0	1.0	0.1	0.6	6.6	1.5
1999/00	1.3	3.3	4.2	1.5	0.1	0.7	5.7	1.3
2000/01	1.4	3.3	4.6	1.2	0.3	0.7	5.6	1.3
2001/02	1.4	3.4	4.9	1.8	0.6	0.9	5.9	1.4
2002/03	1.4	3.5	4.9	1.4	0.6	0.9	5.7	1.4
2003/04	1.2	3.1	3.9	1.5	0.1	0.7	5.5	1.1
2004/05	1.4	4.0	5.4	1.5	0.3	1.0	6.1	1.7
2005/06	1.2	3.6	4.2	1.5	0.2	0.9	5.9	1.3
2006/07	1.2	3.6	4.3	1.4	0.3	0.7	5.7	1.0
Coarse Grains								
1995/96	2.8	4.0	10.9	0.5	0.3	10.0	11.3	0.9
1996/97	2.9	3.7	10.8	0.6	0.2	9.8	11.1	0.9
1997/98	2.8	4.3	12.1	0.5	0.3	10.7	12.0	1.2
1998/99	2.8	3.9	11.2	0.4	0.3	10.2	11.6	0.9
1999/00	2.8	4.4	12.2	0.6	0.3	11.2	12.5	0.9
2000/01	2.6	3.1	8.1	1.0	0.0	7.7	9.0	1.0
2001/02	2.7	4.1	10.9	0.8	0.2	9.8	11.1	1.4
2002/03	2.7	4.4	11.7	0.6	0.6	9.9	11.4	1.8
2003/04	2.7	3.5	9.2	0.8	0.1	9.5	10.8	1.1
2004/05	2.7	4.8	12.7	0.6	0.6	10.7	12.1	1.6
2005/06	2.7	4.8	12.9	0.7	1.4	10.9	12.2	1.6
2006/07	2.5	4.8	12.1	0.5	1.2	10.4	11.8	1.2
Wheat and Coarse Grains								
1995/96	4.4	3.8	16.7	1.3	0.7	10.5	17.6	1.7
1996/97	4.1	3.6	14.7	1.9	0.5	10.4	16.1	1.8
1997/98	4.3	4.1	17.6	1.9	0.3	11.2	18.6	2.4
1998/99	4.4	3.9	17.2	1.4	0.4	10.8	18.2	2.4
1999/00	4.0	4.1	16.4	2.1	0.3	11.9	18.2	2.3
2000/01	4.0	3.2	12.7	2.2	0.3	8.4	14.5	2.3
2001/02	4.1	3.9	15.8	2.6	0.8	10.7	17.1	2.9
2002/03	4.1	4.1	16.6	2.0	1.2	10.8	17.0	3.2
2003/04	3.9	3.4	13.1	2.3	0.2	10.2	16.3	2.2
2004/05	4.0	4.5	18.2	2.0	0.9	11.8	18.2	3.3
2005/06	3.8	4.5	17.1	2.1	1.6	11.7	18.1	2.8
2006/07	3.7	4.4	16.4	1.9	1.5	11.1	17.5	2.2

Notes: Trade year statistics are on July/June Year for wheat and an Oct/Sep year for coarse grains.

Former Soviet Union: Grain Supply and Demand (Barley)
Millions of Tons/Hectares

Country Mktg Year	Area Harvested	Yield	Production	MY Imports	MY Exports	Feed Consumpti	Total Consumpti	Ending Stocks
Former Soviet Union - 12								
Kazakhstan, Republic of								
2002/03	1.8	1.3	2.2	0.0	0.5	1.8	1.9	0.9
2003/04	1.8	1.2	2.1	0.0	0.7	1.9	2.0	0.4
2004/05	1.7	0.9	1.5	0.0	0.1	1.5	1.6	0.2
2005/06	1.6	0.9	1.5	0.0	0.1	1.3	1.4	0.2
2006/07	1.8	1.1	1.9	0.0	0.6	1.2	1.3	0.2
Russian Federation								
2002/03	10.3	1.8	18.7	0.3	3.1	10.7	15.5	4.7
2003/04	10.5	1.7	18.0	0.4	2.3	13.7	18.6	2.2
2004/05	10.0	1.7	17.2	0.3	1.1	11.7	16.5	2.1
2005/06	9.2	1.7	15.8	0.3	1.7	10.9	15.5	0.9
2006/07	10.0	1.8	18.1	0.3	2.0	11.6	16.2	1.1
Ukraine								
2002/03	4.2	2.5	10.4	0.0	2.9	5.5	7.4	1.4
2003/04	4.6	1.5	6.9	0.0	1.5	4.7	6.2	0.6
2004/05	4.5	2.5	11.1	0.0	4.3	4.7	6.4	1.0
2005/06	4.4	2.1	9.0	0.1	4.0	3.2	4.9	1.2
2006/07	5.2	2.2	11.4	0.0	4.6	5.1	6.8	1.2
Uzbekistan, Republic of								
2002/03	0.1	2.7	0.2	0.0	0.0	0.2	0.2	0.0
2003/04	0.1	1.4	0.2	0.0	0.0	0.1	0.2	0.0
2004/05	0.1	2.9	0.2	0.0	0.0	0.2	0.2	0.0
2005/06	0.1	3.2	0.2	0.0	0.0	0.2	0.2	0.0
2006/07	0.1	3.2	0.2	0.0	0.0	0.2	0.2	0.0
Other Former Soviet Union - 12								
2002/03	1.1	2.4	2.6	0.0	0.0	1.9	2.6	0.3
2003/04	1.2	2.0	2.5	0.2	0.0	1.8	2.6	0.5
2004/05	1.2	2.6	3.2	0.1	0.0	2.2	2.9	0.8
2005/06	1.2	2.5	2.9	0.1	0.0	2.3	3.1	0.7
2006/07	1.1	2.2	2.4	0.1	0.0	1.9	2.6	0.6
Total Former Soviet Union - 12								
2002/03	17.3	2.0	34.1	0.3	6.5	20.0	27.6	7.4
2003/04	18.3	1.6	29.6	0.7	4.5	22.2	29.5	3.7
2004/05	17.5	1.9	33.2	0.3	5.5	20.2	27.6	4.2
2005/06	16.3	1.8	29.5	0.5	5.8	17.9	25.2	3.1
2006/07	18.2	1.9	34.0	0.3	7.2	20.0	27.1	3.2

Former Soviet Union: Grain Supply and Demand (Barley) (Continued)
Millions of Tons/Hectares

Country	Mktg Year	Area Harvested	Yield	Production	MY Imports	MY Exports	Feed Consumpti	Total Consumpti	Ending Stocks
---------	-----------	----------------	-------	------------	------------	------------	----------------	-----------------	---------------

Former Soviet Union: Grain Supply and Demand (Corn)
Millions of Tons/Hectares

Country Mktg Year	Area Harvested	Yield	Production	MY Imports	MY Exports	Feed Consumpti	Total Consumpti	Ending Stocks
Former Soviet Union - 12								
Kazakhstan, Republic of								
2002/03	0.1	3.2	0.4	0.0	0.0	0.3	0.4	0.0
2003/04	0.1	3.0	0.3	0.0	0.0	0.2	0.3	0.0
2004/05	0.1	3.0	0.3	0.0	0.0	0.2	0.3	0.0
2005/06	0.1	3.0	0.3	0.0	0.0	0.2	0.3	0.0
2006/07	0.1	3.2	0.3	0.0	0.0	0.2	0.3	0.0
Russian Federation								
2002/03	0.6	2.8	1.6	0.1	0.0	1.2	1.6	0.1
2003/04	0.7	3.0	2.1	0.5	0.0	2.2	2.6	0.2
2004/05	0.9	3.9	3.5	0.2	0.0	3.0	3.6	0.2
2005/06	0.9	3.8	3.2	0.3	0.1	3.0	3.6	0.1
2006/07	1.0	3.6	3.6	0.3	0.1	3.2	3.7	0.2
Ukraine								
2002/03	1.2	3.5	4.2	0.0	0.8	2.8	3.5	0.8
2003/04	2.0	3.4	6.9	0.0	1.2	4.9	5.6	0.8
2004/05	2.3	3.8	8.8	0.0	2.3	5.3	6.0	1.3
2005/06	1.7	4.3	7.2	0.0	2.5	4.4	5.1	0.9
2006/07	1.7	3.8	6.4	0.0	1.0	4.5	5.3	1.1
Uzbekistan, Republic of								
2002/03	0.0	4.3	0.2	0.0	0.0	0.1	0.1	0.0
2003/04	0.0	4.1	0.1	0.0	0.0	0.1	0.2	0.0
2004/05	0.0	4.4	0.2	0.0	0.0	0.1	0.2	0.0
2005/06	0.0	4.6	0.2	0.0	0.0	0.2	0.2	0.0
2006/07	0.0	4.6	0.2	0.0	0.0	0.2	0.2	0.0
Other Former Soviet Union - 12								
2002/03	0.8	2.8	2.2	0.1	0.0	2.0	2.3	0.5
2003/04	0.7	2.9	2.1	0.1	0.1	2.1	2.4	0.3
2004/05	0.9	3.1	2.6	0.3	0.0	2.4	2.7	0.6
2005/06	0.8	3.1	2.3	0.3	0.0	2.4	2.6	0.5
2006/07	0.7	3.3	2.4	0.2	0.0	2.3	2.6	0.5
Total Former Soviet Union - 12								
2002/03	2.7	3.2	8.5	0.2	0.9	6.4	7.9	1.5
2003/04	3.6	3.2	11.5	0.6	1.3	9.5	11.0	1.4
2004/05	4.2	3.7	15.4	0.5	2.4	11.0	12.7	2.2
2005/06	3.4	3.9	13.1	0.6	2.5	10.1	11.8	1.6
2006/07	3.6	3.6	12.8	0.5	1.1	10.4	12.0	1.8

Former Soviet Union: Grain Supply and Demand (Corn) (Continued)
Millions of Tons/Hectares

Country	Mktg Year	Area Harvested	Yield	Production	MY Imports	MY Exports	Feed Consumpti	Total Consumpti	Ending Stocks
----------------	------------------	-----------------------	--------------	-------------------	-------------------	-------------------	-----------------------	------------------------	----------------------

Former Soviet Union: Grain Supply and Demand (Wheat)
Millions of Tons/Hectares

Country Mktg Year	Area Harvested	Yield	Production	MY Imports	MY Exports	Feed Consumpti	Total Consumpti	Ending Stocks
Former Soviet Union - 12								
Kazakhstan, Republic of								
2002/03	11.5	1.1	12.6	0.0	6.2	2.7	6.8	3.7
2003/04	11.3	1.0	11.0	0.0	4.1	2.7	6.8	3.8
2004/05	11.8	0.8	10.0	0.0	2.7	2.7	7.4	3.6
2005/06	11.8	0.9	11.0	0.0	3.0	2.7	7.4	4.3
2006/07	12.4	1.1	13.5	0.0	5.5	2.7	7.8	4.5
Russian Federation								
2002/03	25.7	2.0	50.6	1.0	12.6	16.0	39.3	6.1
2003/04	22.2	1.5	34.1	1.0	3.1	12.5	35.5	2.6
2004/05	24.2	1.9	45.4	1.2	8.0	13.6	37.4	3.9
2005/06	25.4	1.9	47.7	1.3	10.7	14.9	38.4	3.8
2006/07	23.7	1.9	44.9	1.2	10.5	14.1	36.8	2.6
Ukraine								
2002/03	6.8	3.0	20.6	0.8	6.6	4.0	14.5	3.3
2003/04	2.5	1.5	3.6	3.4	0.1	0.4	9.0	1.1
2004/05	5.9	3.0	17.5	0.0	4.4	2.1	11.7	2.6
2005/06	6.6	2.8	18.7	0.1	6.5	2.9	12.5	2.4
2006/07	5.5	2.5	14.0	0.1	2.8	2.1	11.5	2.2
Uzbekistan, Republic of								
2002/03	1.2	4.2	5.0	0.3	0.0	0.8	4.9	0.9
2003/04	1.5	3.7	5.4	0.2	0.5	0.8	5.2	0.9
2004/05	1.4	3.8	5.3	0.2	0.1	0.8	5.4	0.9
2005/06	1.5	4.0	5.8	0.2	0.1	0.9	5.6	1.2
2006/07	1.3	4.5	5.9	0.2	0.1	1.0	6.0	1.2
Other Former Soviet Union - 12								
2002/03	3.2	2.6	8.2	2.5	0.3	1.3	9.8	2.5
2003/04	2.9	2.3	6.8	2.6	0.1	1.2	9.4	2.5
2004/05	3.2	2.6	8.5	3.1	0.1	1.6	11.0	3.0
2005/06	3.3	2.6	8.7	3.1	0.1	1.7	11.3	3.5
2006/07	3.1	2.5	7.8	2.8	0.1	1.6	11.1	2.9
Total Former Soviet Union - 12								
2002/03	48.4	2.0	96.9	4.6	25.7	24.8	75.4	16.5
2003/04	40.3	1.5	60.9	7.3	7.8	17.6	65.9	11.0
2004/05	46.5	1.9	86.6	4.5	15.2	20.8	72.9	14.0
2005/06	48.5	1.9	91.9	4.7	20.3	23.1	75.2	15.2
2006/07	46.0	1.9	86.0	4.3	19.0	21.5	73.2	13.3

Former Soviet Union: Grain Supply and Demand (Wheat) (Continued)
Millions of Tons/Hectares

Country	Mktg Year	Area Harvested	Yield	Production	MY Imports	MY Exports	Feed Consumpti	Total Consumpti	Ending Stocks
---------	-----------	----------------	-------	------------	------------	------------	----------------	-----------------	---------------

Former Soviet Union: Grain Supply and Demand
Wheat and Coarse Grains Millions of Metric Tons/Hectares

	Area Harvested	Yield	Production	Imports	Exports	Feed Dom. Consumpti	Domestic Consumpti	Ending Stocks
Wheat								
2000/01	43.1	1.5	63.1	5.2	5.0	16.2	64.0	5.1
2001/02	45.7	2.0	91.3	3.8	13.9	21.1	70.2	16.0
2002/03	48.4	2.0	96.9	4.6	25.7	24.8	75.4	16.5
2003/04	40.3	1.5	60.9	7.3	7.8	17.6	65.9	11.0
2004/05	46.5	1.9	86.6	4.5	15.2	20.8	72.9	14.0
2005/06	48.5	1.9	91.9	4.7	20.3	23.1	75.2	15.2
2006/07	46.0	1.9	86.0	4.3	19.0	21.5	73.2	13.3
Coarse Grains								
2000/01	31.0	1.6	49.1	1.1	2.5	28.8	45.3	6.0
2001/02	32.6	1.9	61.8	1.0	6.6	33.3	50.8	11.5
2002/03	31.4	1.9	60.7	0.7	8.1	35.0	52.8	12.0
2003/04	31.2	1.8	55.4	1.5	6.1	39.4	56.7	6.0
2004/05	31.1	2.0	63.0	1.1	8.1	38.1	54.6	7.3
2005/06	28.3	1.9	55.2	1.2	8.5	33.6	49.6	5.6
2006/07	29.8	2.0	58.7	0.9	8.4	35.7	51.3	5.5

Notes: Trade year statistics are on a July/June year for wheat and an Oct/Sept year for coarse grains.

Wheat Supply and Disappearance: Selected Exporters
Million Metric Tons/Hectares

Country Mktg Year	Area Harvested	Yield	Production	MY Imports	MY Exports	Feed Consumpti	Total Consumpti	Ending Stocks
Wheat Competitors								
Argentina								
1998/99	5.4	2.5	13.3	0.0	8.6	0.0	4.9	0.7
1999/00	6.2	2.7	16.4	0.0	11.6	0.1	4.9	0.6
2000/01	6.4	2.5	16.2	0.0	11.3	0.1	5.0	0.6
2001/02	6.8	2.3	15.5	0.0	10.1	0.1	4.9	1.1
2002/03	5.9	2.1	12.3	0.0	6.8	0.1	5.2	1.5
2003/04	5.7	2.5	14.5	0.0	9.4	0.1	5.2	1.4
2004/05	6.1	2.6	16.0	0.0	11.8	0.1	5.0	0.6
2005/06	5.0	2.9	14.5	0.0	9.6	0.1	5.0	0.5
2006/07	5.2	2.7	14.2	0.0	9.5	0.1	4.9	0.3
Australia								
1998/99	11.5	1.9	21.5	0.1	16.5	1.8	4.5	2.8
1999/00	12.2	2.0	24.8	0.1	17.8	2.5	5.2	4.6
2000/01	12.1	1.8	22.1	0.1	15.9	2.6	5.3	5.5
2001/02	11.6	2.1	24.3	0.1	16.4	2.7	5.4	8.0
2002/03	11.1	0.9	10.1	0.3	9.1	3.5	6.2	3.1
2003/04	13.1	2.0	26.1	0.1	18.0	3.2	6.0	5.4
2004/05	13.8	1.6	22.6	0.1	14.7	3.5	6.2	7.1
2005/06	13.0	1.9	25.0	0.1	16.0	3.7	6.4	9.8
2006/07	11.3	0.9	10.5	0.1	10.5	4.5	7.2	2.6
Canada								
1998/99	10.7	2.3	24.1	0.2	14.7	4.3	8.1	7.4
1999/00	10.4	2.6	26.9	0.2	19.2	4.1	8.1	7.3
2000/01	11.0	2.4	26.5	0.2	17.3	3.0	7.0	9.7
2001/02	10.6	1.9	20.6	0.3	16.3	3.7	7.6	6.7
2002/03	8.8	1.8	16.2	0.4	9.4	4.1	8.2	5.7
2003/04	10.5	2.3	23.6	0.2	15.8	3.4	7.6	6.1
2004/05	9.9	2.6	25.9	0.2	14.9	5.2	9.4	7.9
2005/06	9.8	2.7	26.8	0.3	16.1	5.0	9.2	9.7
2006/07	10.6	2.6	27.3	0.3	19.5	5.8	10.2	7.6
Total Wheat Competitors								
1998/99	27.6	2.1	58.8	0.2	39.7	6.1	17.5	11.0
1999/00	28.7	2.4	68.1	0.3	48.6	6.6	18.2	12.5
2000/01	29.5	2.2	64.9	0.3	44.5	5.7	17.4	15.8
2001/02	29.0	2.1	60.4	0.4	42.8	6.5	17.9	15.9

Wheat Supply and Disappearance: Selected Exporters (Continued)
Million Metric Tons/Hectares

Country Mktg Year	Area Harvested	Yield	Production	MY Imports	MY Exports	Feed Consumpti	Total Consumpti	Ending Stocks
2002/03	25.8	1.5	38.6	0.7	25.3	7.6	19.5	10.4
2003/04	29.2	2.2	64.2	0.3	43.3	6.7	18.8	12.8
2004/05	29.7	2.2	64.5	0.3	41.5	8.8	20.6	15.6
2005/06	27.8	2.4	66.3	0.4	41.7	8.7	20.6	20.0
2006/07	27.1	1.9	52.0	0.3	39.5	10.4	22.3	10.5
India								
1998/99	26.7	2.5	66.4	2.2	0.0	0.4	63.7	9.9
1999/00	27.4	2.6	70.8	1.4	0.2	0.4	68.8	13.1
2000/01	27.5	2.8	76.4	0.4	1.6	0.5	66.8	21.5
2001/02	25.7	2.7	69.7	0.0	3.1	0.5	65.1	23.0
2002/03	25.9	2.8	71.8	0.0	4.9	0.6	74.3	15.7
2003/04	24.9	2.6	65.1	0.0	5.7	0.6	68.3	6.9
2004/05	26.6	2.7	72.2	0.0	2.1	0.5	72.8	4.1
2005/06	26.5	2.6	68.6	0.0	0.8	0.3	70.0	2.0
2006/07	26.4	2.6	69.4	6.3	0.2	0.3	74.0	3.5
Turkey								
1998/99	8.6	2.1	18.0	1.9	2.6	1.0	16.9	2.6
1999/00	8.7	1.9	16.5	1.5	2.2	1.0	16.8	1.6
2000/01	8.7	2.1	18.0	0.5	1.6	1.0	16.7	1.7
2001/02	8.5	1.8	15.5	1.0	0.8	1.1	16.5	1.0
2002/03	8.6	2.0	16.8	1.2	0.8	1.0	16.8	1.5
2003/04	8.6	2.0	16.8	1.1	0.8	1.0	16.8	1.7
2004/05	8.6	2.2	18.5	0.4	2.0	1.0	16.8	1.8
2005/06	8.6	2.1	18.0	0.1	3.2	0.4	16.1	0.6
2006/07	8.6	2.1	18.0	0.7	2.0	0.8	16.7	0.6

Notes: Wheat trade statistics are on July/June year.

Corn Supply and Disappearance: Selected Exporters
Million Metric Tons/Hectares

Country Mktg Year	Area Harvested	Yield	Production	MY Imports	MY Exports	Feed Consumpti	Total Consumpti	Ending Stocks
Argentina								
1998/99	2.6	5.2	13.5	0.0	7.9	4.9	6.5	0.7
1999/00	3.1	5.5	17.2	0.0	11.9	4.0	5.5	0.5
2000/01	2.8	5.5	15.4	0.0	9.7	3.9	5.6	0.6
2001/02	2.5	6.0	14.7	0.0	10.9	2.7	4.2	0.3
2002/03	2.5	6.3	15.5	0.0	11.2	2.5	4.1	0.5
2003/04	2.3	6.5	15.0	0.0	10.9	2.8	4.4	0.2
2004/05	2.8	7.4	20.5	0.0	14.6	3.5	5.2	1.0
2005/06	2.4	6.5	15.8	0.0	10.0	4.4	6.2	0.6
2006/07	2.9	7.7	22.0	0.0	14.5	5.1	7.0	1.1
China, Peoples Republic of								
1998/99	25.2	5.3	133.0	0.3	3.3	86.5	113.9	122.9
1999/00	25.9	4.9	128.1	0.1	9.9	89.5	117.3	123.8
2000/01	23.1	4.6	106.0	0.1	7.3	92.0	120.2	102.4
2001/02	24.3	4.7	114.1	0.0	8.6	94.0	123.1	84.8
2002/03	24.6	4.9	121.3	0.0	15.2	96.0	125.9	65.0
2003/04	24.1	4.8	115.8	0.0	7.6	97.0	128.4	44.9
2004/05	25.4	5.1	130.3	0.0	7.6	98.0	131.0	36.6
2005/06	26.4	5.3	139.4	0.1	3.7	101.0	137.0	35.3
2006/07	27.0	5.3	143.0	0.1	3.5	103.0	141.0	33.9
South Africa, Republic of								
1998/99	3.6	2.2	7.9	0.6	0.5	3.7	7.9	0.9
1999/00	3.8	3.0	11.5	0.0	1.4	4.1	8.9	2.0
2000/01	3.2	2.5	8.0	0.4	1.3	4.1	8.7	0.5
2001/02	3.5	2.8	10.1	0.9	1.1	3.9	8.4	1.9
2002/03	3.7	2.7	9.7	0.4	1.1	4.0	8.5	2.4
2003/04	3.3	2.9	9.7	0.2	0.7	4.1	8.7	3.0
2004/05	3.2	3.6	11.7	0.4	2.1	5.0	9.7	3.2
2005/06	2.0	3.4	6.9	1.1	0.5	4.5	9.0	1.7
2006/07	2.8	2.1	6.0	2.0	0.6	4.0	8.5	0.6
Brazil								
1998/99	12.1	2.7	32.4	1.2	0.0	28.2	33.2	2.1
1999/00	12.6	2.5	31.6	1.6	0.2	28.5	33.5	1.7
2000/01	13.0	3.2	41.5	0.2	6.3	29.5	34.5	2.7
2001/02	11.8	3.0	35.5	0.4	2.1	29.5	35.0	1.5
2002/03	13.0	3.4	44.5	0.7	4.6	30.0	35.8	6.3
2003/04	12.4	3.4	42.0	0.4	4.4	30.5	36.3	7.9

Corn Supply and Disappearance: Selected Exporters (Continued)
Million Metric Tons/Hectares

Country Mktg Year	Area Harvested	Yield	Production	MY Imports	MY Exports	Feed Consumpti	Total Consumpti	Ending Stocks
2004/05	11.6	3.0	35.0	0.5	0.7	32.1	38.5	4.2
2005/06	12.9	3.2	41.7	1.2	4.5	33.0	39.5	3.0
2006/07	13.6	3.6	49.5	0.4	6.5	34.5	41.0	5.4
Total Corn Competitors								
1998/99	43.5	4.3	186.8	2.0	11.8	123.2	161.5	126.6
1999/00	45.4	4.1	188.4	1.7	23.5	126.1	165.2	128.0
2000/01	42.1	4.1	171.0	0.8	24.5	129.5	169.0	106.2
2001/02	42.1	4.1	174.3	1.3	22.6	130.1	170.7	88.6
2002/03	43.7	4.4	191.0	1.2	32.2	132.5	174.3	74.2
2003/04	42.1	4.3	182.5	0.6	23.7	134.4	177.8	55.9
2004/05	43.0	4.6	197.5	0.9	25.0	138.6	184.4	44.9
2005/06	43.7	4.7	203.8	2.3	18.8	142.9	191.7	40.6
2006/07	46.3	4.8	220.5	2.5	25.1	146.6	197.5	40.9

Notes: Corn Trade Statistics are on an Oct/Sept year.

Barley Supply and Disappearance: Selected Exporters
Million Metric Tons/Hectares

Country Mktg Year	Area Harvested	Yield	Production	MY Imports	MY Exports	Feed Consumpti	Total Consumpti	Ending Stocks
Australia								
1998/99	3.2	1.9	6.0	0.0	4.2	1.3	2.1	0.5
1999/00	2.6	1.9	5.0	0.0	2.6	1.7	2.6	0.4
2000/01	3.5	2.0	6.7	0.0	4.0	1.3	2.2	1.0
2001/02	3.7	2.2	8.3	0.0	4.7	1.8	2.8	1.8
2002/03	3.9	1.0	3.9	0.0	2.0	1.8	2.7	0.9
2003/04	4.5	2.3	10.4	0.0	6.4	2.2	3.1	1.9
2004/05	4.6	1.7	7.7	0.0	4.3	2.5	3.5	1.9
2005/06	4.7	2.1	9.9	0.0	5.3	2.7	3.7	2.8
2006/07	4.2	1.0	4.2	0.0	2.0	3.1	4.0	1.0
Canada								
1998/99	4.3	3.0	12.7	0.0	1.1	10.1	11.3	2.7
1999/00	4.1	3.2	13.2	0.0	1.7	9.9	11.4	2.8
2000/01	4.6	2.9	13.2	0.0	2.0	10.1	11.6	2.5
2001/02	4.2	2.6	10.8	0.1	1.1	8.9	10.3	2.0
2002/03	3.3	2.2	7.5	0.2	0.4	6.5	7.9	1.5
2003/04	4.4	2.8	12.3	0.0	1.8	8.5	9.9	2.1
2004/05	4.1	3.3	13.2	0.1	1.2	9.3	10.8	3.4
2005/06	3.9	3.2	12.5	0.0	2.3	8.9	10.4	3.3
2006/07	3.4	2.9	10.0	0.1	1.5	8.7	10.2	1.6
EU-25								
1999/00	13.9	4.1	57.5	1.1	10.4	37.3	51.6	11.6
2000/01	13.6	4.3	58.8	1.1	7.7	40.4	54.9	9.0
2001/02	13.5	4.2	57.0	1.6	3.8	39.0	53.9	9.9
2002/03	13.3	4.2	56.5	1.5	5.0	38.7	54.4	8.5
2003/04	13.4	4.1	54.8	0.6	2.8	41.0	56.9	4.3
2004/05	13.1	4.7	61.7	0.5	2.9	37.5	52.9	10.7
2005/06	13.1	4.0	52.8	0.2	3.1	37.2	52.5	8.1
2006/07	13.2	4.2	54.8	0.5	3.5	39.5	54.8	5.2

Notes: Barley trade statistics are on October/September year.

Sorghum Supply and Disappearance: Selected Exporters
Million Metric Tons/Hectares

Country Mktg Year	Area Harvested	Yield	Production	MY Imports	MY Exports	Feed Consumpti	Total Consumpti	Ending Stocks
Argentina								
1998/99	0.7	4.4	3.2	0.0	0.6	2.5	2.6	0.7
1999/00	0.7	4.6	3.4	0.0	0.9	2.4	2.5	0.7
2000/01	0.6	4.8	2.7	0.0	0.4	2.4	2.5	0.4
2001/02	0.5	5.1	2.8	0.0	0.4	2.2	2.3	0.5
2002/03	0.6	5.1	2.8	0.0	0.6	2.1	2.3	0.4
2003/04	0.5	4.6	2.2	0.0	0.2	1.9	2.0	0.4
2004/05	0.6	5.0	2.9	0.0	0.4	2.4	2.6	0.3
2005/06	0.5	4.7	2.2	0.0	0.2	2.0	2.2	0.1
2006/07	0.6	5.2	3.3	0.0	0.6	2.2	2.4	0.4
Australia								
1998/99	0.6	3.2	1.9	0.0	0.5	1.4	1.4	0.1
1999/00	0.6	3.4	2.1	0.0	0.9	1.3	1.3	0.1
2000/01	0.8	2.6	1.9	0.0	0.6	1.3	1.3	0.1
2001/02	0.8	2.5	2.0	0.0	0.4	1.7	1.7	0.1
2002/03	0.7	2.2	1.5	0.0	0.1	1.4	1.4	0.1
2003/04	0.7	2.7	2.0	0.0	0.6	1.4	1.4	0.1
2004/05	0.8	2.7	2.2	0.0	0.2	1.9	1.9	0.1
2005/06	0.9	2.3	2.0	0.0	0.1	1.9	1.9	0.1
2006/07	0.7	2.3	1.5	0.0	0.1	1.5	1.5	0.0

Notes: Sorghum trade statistics are on October/September year.

U.S. Grains Supply and Distribution: Wheat, Corn, Sorghum, Barley, Oats, Rye, and Rice

Thousand Metric Tons/Hectares

	Area Harvested	Yield	Rough Production	Production	Imports	TY Imports	Exports	TY Exports	Feed Dom. Consumption	Domestic Consumption	Ending Stocks
Wheat											
2001/02	19,616	3	nr	53,001	2,927	2,953	26,190	26,270	4,953	32,434	21,150
2002/03	18,544	2	nr	43,705	2,106	1,958	23,139	22,834	3,150	30,448	13,374
2003/04	21,474	3	nr	63,814	1,715	1,760	31,524	32,295	5,521	32,507	14,872
2004/05	20,234	3	nr	58,738	1,921	1,946	29,009	28,464	4,955	31,823	14,699
2005/06	20,283	3	nr	57,280	2,224	2,309	27,467	27,424	4,168	31,191	15,545
2006/07	18,943	3	nr	49,316	3,130	3,100	24,494	24,500	4,627	32,025	11,472
Corn											
2001/02	27,830	9	nr	241,377	258	254	48,383	47,271	148,958	200,941	40,551
2002/03	28,057	8	nr	227,767	367	374	40,334	40,924	141,303	200,748	27,603
2003/04	28,710	9	nr	256,278	358	356	48,258	48,809	147,197	211,644	24,337
2004/05	29,798	10	nr	299,914	275	281	46,181	45,347	156,428	224,648	53,697
2005/06	30,399	9	nr	282,311	227	214	54,545	56,181	155,997	231,722	49,968
2006/07	28,590	9	nr	267,598	254	250	57,153	56,000	148,597	238,389	22,278
Sorghum											
2001/02	3,472	4	nr	13,057	0	0	6,142	6,135	5,842	6,427	1,549
2002/03	2,883	3	nr	9,163	1	1	4,681	4,877	4,328	4,939	1,093
2003/04	3,156	3	nr	10,446	0	0	5,049	4,845	4,624	5,638	852
2004/05	2,637	4	nr	11,523	1	1	4,675	4,541	4,860	6,255	1,446
2005/06	2,321	4	nr	9,981	0	0	4,945	4,970	3,544	4,814	1,668
2006/07	1,998	4	nr	7,050	0	0	3,556	3,800	2,794	3,938	1,224
Barley											
2001/02	1,729	3	nr	5,407	521	538	575	517	2,272	5,661	2,006
2002/03	1,669	3	nr	4,940	402	282	659	552	1,819	5,179	1,510
2003/04	1,913	3	nr	6,059	449	497	409	384	1,617	4,990	2,619
2004/05	1,627	4	nr	6,091	264	157	506	771	2,238	5,672	2,796
2005/06	1,323	3	nr	4,613	117	124	605	357	1,133	4,571	2,350
2006/07	1,194	3	nr	3,920	327	300	544	500	1,197	4,573	1,480
Oats											
2001/02	773	2	nr	1,707	1,654	1,497	41	37	2,413	3,459	917
2002/03	833	2	nr	1,684	1,640	1,777	38	39	2,435	3,480	723
2003/04	898	2	nr	2,096	1,547	1,302	36	38	2,330	3,389	941
2004/05	723	2	nr	1,679	1,557	1,629	39	31	2,223	3,297	841
2005/06	738	2	nr	1,667	1,572	1,831	30	39	2,217	3,287	763
2006/07	638	2	nr	1,361	1,810	1,800	29	30	2,100	3,189	716
Rye											

	Area Harvested	Yield	Rough Production	Production	Imports	TY Imports	Exports	TY Exports	Feed Dom. Consumption	Domestic Consumption	Ending Stocks
2001/02	101	2	nr	175	126	164	5	4	75	312	14
2002/03	106	2	nr	165	156	109	3	2	85	321	11
2003/04	129	2	nr	219	83	101	1	2	62	297	15
2004/05	121	2	nr	210	143	174	4	2	107	344	20
2005/06	113	2	nr	191	139	131	0	1	96	332	18
2006/07	111	2	nr	183	127	125	3	5	71	307	18
Rice, Milled											
2001/02	1,341	7	9,764	6,714	419	420	2,954	3,295	nr	3,850	1,216
2002/03	1,298	7	9,570	6,536	471	458	3,860	3,834	nr	3,534	829
2003/04	1,213	7	9,068	6,420	478	477	3,310	3,090	nr	3,656	761
2004/05	1,346	8	10,540	7,462	419	419	3,496	3,862	nr	3,935	1,211
2005/06	1,361	7	10,125	7,113	544	633	3,689	3,360	nr	3,809	1,370
2006/07	1,142	8	8,787	6,195	635	675	3,262	3,300	nr	3,918	1,020

Notes: Wheat trade year statistics are on July/June years. Barley, corn, sorghum, rye and oats trade year statistics are on Oct/Sept years. Rice trade year statistics are for subsequent calendar year.

Total Wheat and Coarse Grains: Supply and Demand

Millions of Metric Tons/Hectares

	Area Harvested	Yield	Production TY	Exports	Feed Dom. Consumpti	Domestic Consumpti	Ending Stocks
Wheat and Coarse Grains							
1977/78	570.7	1.9	1,068.9	158.3	511.7	1,076.8	233.2
1978/79	569.7	2.1	1,183.1	161.8	556.8	1,138.1	278.2
1979/80	569.0	2.0	1,153.1	182.6	573.9	1,157.6	273.7
1980/81	577.6	2.0	1,159.3	200.6	562.6	1,179.2	255.2
1981/82	587.8	2.0	1,204.0	196.9	573.5	1,178.3	281.0
1982/83	576.9	2.2	1,248.0	189.6	593.4	1,197.1	332.1
1983/84	563.8	2.1	1,162.5	193.2	588.4	1,216.2	278.5
1984/85	567.0	2.3	1,315.0	203.6	609.9	1,253.6	339.9
1985/86	570.9	2.3	1,328.5	165.2	613.1	1,247.9	420.5
1986/87	565.6	2.4	1,348.0	174.7	644.2	1,299.5	468.9
1987/88	544.7	2.4	1,285.0	202.2	655.2	1,329.8	422.0
1988/89	542.2	2.2	1,218.0	203.3	618.2	1,302.6	337.4
1989/90	548.4	2.4	1,327.7	208.9	643.1	1,346.4	318.7
1990/91	548.8	2.6	1,416.7	190.1	666.9	1,369.6	365.8
1991/92	545.4	2.5	1,355.4	207.5	649.8	1,364.7	356.4
1992/93	549.3	2.6	1,431.0	205.2	662.2	1,389.5	395.0
1993/94	540.5	2.5	1,356.2	188.2	654.0	1,388.8	362.4
1994/95	537.8	2.6	1,392.4	200.1	666.5	1,396.2	358.6
1995/96	533.5	2.5	1,338.8	187.5	636.0	1,380.3	317.1
1996/97	553.6	2.7	1,491.6	198.4	669.1	1,442.6	366.1
1997/98	539.6	2.8	1,491.2	190.3	680.0	1,444.5	412.9
1998/99	533.6	2.8	1,480.9	198.7	678.5	1,448.2	445.5
1999/00	515.1	2.8	1,463.4	217.7	685.0	1,467.3	441.1
2000/01	514.3	2.8	1,443.8	208.5	692.8	1,468.2	416.7
2001/02	516.1	2.9	1,474.8	213.6	706.9	1,491.5	400.0
2002/03	507.6	2.8	1,442.7	214.8	707.7	1,506.0	336.7
2003/04	516.8	2.8	1,470.6	207.5	710.9	1,534.4	272.9
2004/05	519.2	3.2	1,643.8	215.2	747.5	1,586.8	329.9
2005/06	520.2	3.1	1,599.1	222.7	746.1	1,615.4	313.6
2006/07	516.5	3.0	1,569.3	218.1	746.3	1,638.5	244.4

Notes: Wheat and coarse grains trade data are on July June years through 1975/76. From 1976/77 to the pr on an Oct/Sept trade year. "Stocks as a Percent of Consumption" represents the ratio of marketing year end consumption.

World Wheat and Coarse Grains: Supply and Demand

Millions of Metric Tons/Hectares

	Area Harvested	Yield	Production TY	Exports	Feed Dom. Consumpti	Domestic Consumpti	Ending Stocks
Wheat							
1977/78	227.2	1.7	377.8	71.7	85.5	396.0	109.2
1978/79	228.9	1.9	438.9	71.3	89.8	413.3	134.8
1979/80	227.8	1.8	417.5	85.5	94.0	431.9	120.5
1980/81	236.9	1.8	435.9	93.2	91.2	444.1	112.7
1981/82	238.9	1.9	445.0	100.5	90.6	445.1	112.5
1982/83	238.4	2.0	472.7	97.7	92.8	455.6	129.9
1983/84	229.9	2.1	484.3	101.2	95.6	468.9	145.3
1984/85	231.7	2.2	508.9	104.7	99.9	486.2	168.0
1985/86	229.8	2.2	494.8	83.6	97.2	484.5	178.3
1986/87	227.9	2.3	524.1	89.7	113.2	511.3	191.1
1987/88	219.7	2.3	497.9	114.1	113.6	530.3	158.6
1988/89	217.4	2.3	495.0	104.3	104.0	519.6	134.0
1989/90	225.8	2.4	533.2	103.9	103.7	531.0	136.2
1990/91	231.4	2.5	588.0	101.3	130.1	553.7	170.5
1991/92	222.5	2.4	542.9	111.4	113.8	551.5	162.0
1992/93	222.8	2.5	561.6	113.2	110.9	547.6	175.7
1993/94	222.1	2.5	558.0	101.7	108.0	552.4	181.4
1994/95	214.4	2.4	523.2	101.5	99.6	542.4	162.1
1995/96	218.8	2.5	537.9	99.2	91.9	544.8	155.3
1996/97	230.2	2.5	582.6	104.0	96.7	573.4	164.5
1997/98	228.4	2.7	610.0	104.5	101.0	577.3	197.1
1998/99	225.1	2.6	590.0	102.0	103.7	579.0	208.1
1999/00	215.4	2.7	585.8	112.7	99.7	585.0	208.9
2000/01	217.6	2.7	581.5	104.1	104.0	583.9	206.5
2001/02	214.7	2.7	581.1	110.9	106.6	585.1	202.6
2002/03	214.6	2.6	567.6	110.2	112.7	603.7	166.5
2003/04	209.9	2.6	554.6	104.5	96.7	588.4	132.6
2004/05	218.8	2.9	628.6	113.1	106.7	610.0	151.2
2005/06	218.6	2.8	621.2	113.6	111.6	624.5	147.9
2006/07	213.3	2.8	594.5	110.4	108.8	621.2	121.2
Coarse Grains							
1977/78	343.5	2.0	691.0	86.6	426.2	680.8	124.0
1978/79	340.8	2.2	744.1	90.5	467.0	724.8	143.3
1979/80	341.1	2.2	735.5	97.1	479.9	725.6	153.2
1980/81	340.7	2.1	723.5	107.4	471.4	735.1	142.6
1981/82	348.9	2.2	759.0	96.4	482.9	733.2	168.4
1982/83	338.6	2.3	775.3	92.0	500.6	741.5	202.2
1983/84	333.9	2.0	678.2	92.0	492.7	747.3	133.1
1984/85	335.3	2.4	806.1	98.9	510.0	767.4	171.9
1985/86	341.1	2.4	833.7	81.6	515.9	763.4	242.2
1986/87	337.7	2.4	823.9	85.0	531.0	788.2	277.9
1987/88	325.0	2.4	787.1	88.1	541.6	799.5	263.3
1988/89	324.9	2.2	723.0	99.0	514.2	782.9	203.4
1989/90	322.6	2.5	794.5	105.0	539.4	815.4	182.5
1990/91	317.5	2.6	828.6	88.9	536.8	815.9	195.2
1991/92	322.8	2.5	812.5	96.2	536.0	813.3	194.4
1992/93	326.4	2.7	869.3	91.9	551.2	841.9	219.3
1993/94	318.4	2.5	798.1	86.5	546.0	836.4	181.1
1994/95	323.5	2.7	869.2	98.6	567.0	853.8	196.5
1995/96	314.7	2.5	800.9	88.2	544.1	835.5	161.8
1996/97	323.4	2.8	909.0	94.4	572.4	869.2	201.7

	Area Harvested	Yield	Production TY	Exports	Feed Dom. Consumpti	Domestic Consumpti	Ending Stocks
1997/98	311.2	2.8	881.2	85.8	578.9	867.2	215.8
1998/99	308.5	2.9	890.9	96.7	574.8	869.2	237.4
1999/00	299.7	2.9	877.6	105.1	585.2	882.3	232.2
2000/01	296.7	2.9	862.3	104.4	588.8	884.2	210.2
2001/02	301.4	3.0	893.7	102.7	600.3	906.4	197.4
2002/03	293.0	3.0	875.1	104.6	594.9	902.3	170.2
2003/04	306.9	3.0	916.0	103.0	614.2	945.9	140.3
2004/05	300.4	3.4	1,015.2	102.1	640.8	976.8	178.7
2005/06	301.6	3.2	978.0	109.1	634.5	990.9	165.7
2006/07	303.2	3.2	974.8	107.7	637.5	1,017.4	123.2

Notes: Wheat and coarse grains trade data are on July June years through 1975/76. From 1976/77 to the pr on an Oct/Sept trade year. 'Stocks as a Percent of Consumption' represents the ratio of marketing year endi

World Corn and Barley: Supply and Demand

Millions of Metric Tons/Hectares

	Area Harvested	Yield	Production	TY Exports	Feed Dom. Consumpti	Domestic Consumpti	Ending Stocks
Corn							
1977/78	125.8	2.9	365.4	63.6	226.7	356.5	77.3
1978/79	126.0	3.1	392.1	67.1	247.0	378.0	91.4
1979/80	127.3	3.3	425.6	73.2	277.1	405.8	111.2
1980/81	131.2	3.1	408.7	77.8	279.2	417.9	102.5
1981/82	133.0	3.3	441.8	66.9	286.1	417.1	127.2
1982/83	125.2	3.5	439.9	63.2	293.5	417.3	149.8
1983/84	119.7	2.9	348.3	61.1	271.1	409.1	89.0
1984/85	129.0	3.6	458.4	66.1	289.5	429.2	118.2
1985/86	131.0	3.7	479.0	53.8	284.3	419.5	177.7
1986/87	131.9	3.6	475.4	56.9	304.6	448.3	204.9
1987/88	127.2	3.5	451.0	58.8	316.5	458.3	197.5
1988/89	126.3	3.2	400.9	66.0	306.8	453.2	145.2
1989/90	127.5	3.6	462.0	74.5	324.8	474.4	132.8
1990/91	129.4	3.7	482.1	58.8	318.3	473.6	141.2
1991/92	132.7	3.7	493.2	63.0	334.3	493.6	140.9
1992/93	133.4	4.0	536.1	62.6	348.6	512.5	162.5
1993/94	130.9	3.6	476.0	57.4	342.0	509.2	129.3
1994/95	135.3	4.1	559.0	71.9	371.1	535.3	152.9
1995/96	134.9	3.8	515.9	64.8	364.8	536.3	132.5
1996/97	141.6	4.2	592.6	66.7	387.3	559.8	165.3
1997/98	136.2	4.2	573.8	63.1	400.9	573.3	165.7
1998/99	139.2	4.4	605.7	68.7	404.2	581.1	190.4
1999/00	139.0	4.4	607.5	73.7	422.0	604.9	192.9
2000/01	137.1	4.3	590.5	76.4	427.6	610.0	173.3
2001/02	137.8	4.4	599.7	74.6	435.8	623.0	150.1
2002/03	137.7	4.4	603.0	78.5	433.0	627.3	125.8
2003/04	141.9	4.4	625.8	79.2	444.5	647.8	103.9
2004/05	144.7	4.9	712.6	76.6	471.1	685.2	131.3
2005/06	145.4	4.8	695.2	83.1	474.9	702.3	124.2
2006/07	147.3	4.7	695.8	85.1	477.9	728.2	91.8
Barley							
1977/78	83.0	1.9	157.1	10.1	113.8	158.9	19.9
1978/79	80.9	2.2	175.6	10.6	123.9	171.2	24.3
1979/80	84.0	1.8	153.8	10.2	118.5	159.2	18.9
1980/81	78.6	2.0	157.4	13.5	111.2	158.3	18.3
1981/82	81.6	1.8	149.5	14.5	109.4	151.8	16.0
1982/83	78.8	2.0	161.2	16.0	113.4	155.8	21.5
1983/84	79.8	2.0	158.5	15.8	122.0	164.5	15.5
1984/85	79.2	2.2	170.5	17.4	122.4	162.9	23.1
1985/86	80.0	2.2	173.6	17.7	127.8	167.2	29.6
1986/87	79.6	2.2	178.1	18.3	132.1	173.8	33.8
1987/88	78.7	2.2	175.3	18.3	129.7	173.6	33.4
1988/89	76.4	2.1	164.0	19.0	121.9	166.2	31.1
1989/90	73.6	2.3	166.1	18.5	126.2	170.5	26.7
1990/91	72.9	2.5	179.0	19.6	130.4	175.9	29.8
1991/92	76.4	2.2	169.8	19.4	120.2	166.3	33.3
1992/93	73.4	2.3	166.2	16.4	118.9	165.6	33.3
1993/94	74.7	2.3	169.2	18.8	123.7	168.9	33.5
1994/95	73.2	2.2	160.7	15.3	121.1	165.8	28.5
1995/96	69.0	2.1	141.6	13.4	107.7	150.6	19.5
1996/97	66.5	2.3	153.6	17.9	106.2	149.4	23.6

	Area Harvested	Yield	Production TY	Exports	Feed Dom. Consumpti	Domestic Consumpti	Ending Stocks
1997/98	64.9	2.4	154.3	12.8	103.7	145.8	32.2
1998/99	60.7	2.2	135.7	17.8	98.6	139.0	28.9
1999/00	55.3	2.3	127.5	18.8	94.0	132.3	24.0
2000/01	54.6	2.4	132.8	16.9	94.4	134.1	22.8
2001/02	56.8	2.5	142.3	17.6	95.1	136.3	28.8
2002/03	56.4	2.4	134.8	16.7	94.3	136.4	27.2
2003/04	60.1	2.4	142.9	15.1	102.6	147.5	22.6
2004/05	58.4	2.6	154.2	17.2	100.3	143.6	33.2
2005/06	56.5	2.4	138.3	17.7	97.4	142.6	28.9
2006/07	57.5	2.4	138.8	15.4	101.6	146.7	21.1

Notes: Coarse grains trade data are on July June years through 1975/76. From 1976/77 to the present, coar Oct/Sept trade year. "Stocks as a Percent of Consumption" represents the ratio of marketing year ending stc

World Rice: Supply and Demand
Millions of Metric Tons/Hectares

	Area Harvested	Yield	Rough Production	Production TY	Exports	Domestic Consumpti	Ending Stocks
Rice, Milled							
1977/78	143.4	2.6	368.8	250.6	9.5	244.7	44.8
1978/79	143.6	2.7	385.4	262.4	11.8	252.3	54.8
1979/80	141.2	2.7	376.6	256.8	12.0	257.6	54.0
1980/81	144.4	2.7	397.0	269.9	11.9	271.2	52.6
1981/82	144.4	2.8	408.3	277.9	11.3	280.0	50.5
1982/83	140.5	3.0	418.3	285.0	11.2	278.7	56.8
1983/84	144.6	3.1	450.9	306.9	11.9	294.4	69.3
1984/85	144.2	3.2	464.9	316.8	11.0	298.4	87.7
1985/86	144.8	3.2	467.3	318.0	11.8	307.9	97.7
1986/87	144.8	3.3	481.9	316.0	12.9	310.4	103.3
1987/88	141.7	3.3	465.0	315.3	11.4	313.3	105.3
1988/89	146.5	3.4	491.0	332.2	14.0	325.8	111.7
1989/90	147.6	3.5	510.4	345.3	11.7	336.4	120.6
1990/91	146.7	3.5	518.9	351.0	12.3	345.0	126.7
1991/92	147.5	3.5	522.9	353.3	14.4	353.1	126.8
1992/93	146.5	3.6	524.2	354.0	14.9	357.5	123.3
1993/94	145.4	3.6	526.5	355.0	16.6	359.2	119.1
1994/95	147.5	3.7	539.5	363.9	20.8	365.2	117.8
1995/96	148.2	3.7	547.2	368.7	19.7	368.1	118.4
1996/97	150.0	3.8	564.5	380.9	18.9	378.7	120.6
1997/98	151.2	3.8	574.4	386.9	27.6	379.6	127.9
1998/99	152.7	3.8	586.5	394.6	24.8	388.1	134.3
1999/00	155.2	3.9	608.0	408.8	22.8	398.0	145.1
2000/01	151.5	3.9	593.2	398.7	24.4	394.5	149.2
2001/02	150.5	3.9	593.9	399.1	27.9	412.0	136.4
2002/03	145.8	3.9	562.1	377.5	27.6	407.4	106.5
2003/04	148.1	3.9	584.0	391.6	27.2	412.8	85.4
2004/05	150.4	4.0	596.1	400.7	29.0	407.9	78.1
2005/06	152.5	4.1	622.6	418.0	28.4	414.7	81.5
2006/07	152.7	4.0	618.2	415.0	29.4	417.6	79.0

Notes: Stocks, exports and consumption are expressed on a milled basis in marketing years. "Stocks as a Pe represents the ratio of marketing year ending stocks to total consumption.

ENDNOTES TO GRAIN: WORLD MARKETS AND TRADE

REGIONAL TABLES

North America: Canada, Mexico, the United States.

Central America: Belize, Costa Rica, El Salvador, Guatemala, Honduras, Nicaragua, Panama.

Caribbean: Anguilla, Antigua and Barbuda, Aruba, Bahamas, Barbados, Bermuda, British Virgin Islands, Cayman Islands, Cuba, Dominica, Dominican Republic, French West Indies, Grenada, Guadeloupe, Haiti, Jamaica and Dep, Leeward-Windward Islands, Martinique, Montserrat, Netherlands Antilles, Puerto Rico, Kitts and Nevis, St. Lucia, St. Vincent and the Grenadines, Trinidad and Tobago, Turks and Caicos Islands, Virgin Islands of the U.S.

South America: Argentina, Bolivia, Brazil, Chile, Colombia, Ecuador, Falkland Islands (Islas Malvin), French Guiana, Guyana, Paraguay, Peru, Suriname, Uruguay, Venezuela.

EU: Austria, Belgium/Luxembourg, Cyprus, Czech Republic, Denmark, Estonia, Finland, France, Germany, Greece, Hungary, Ireland, Italy, Latvia, Lithuania, Malta, Netherlands, Poland, Portugal, Slovakia, Slovenia, Spain, Sweden, United Kingdom.

Former Soviet Union: Armenia, Azerbaijan, Belarus, Georgia, Kazakhstan, Kyrgyzstan, Moldova, Russia, Tajikistan, Turkmenistan, Ukraine, Uzbekistan.

Other Europe: Albania, Azores, Bosnia and Herzegovina, Bulgaria, Croatia, Gibraltar, Iceland, Macedonia, Norway, Romania, Serbia and Montenegro, Switzerland, Yugoslavia.

Middle East: Bahrain, Iran, Iraq, Israel, Jordan, Kuwait, Lebanon, Oman, Qatar, Saudi Arabia, Syria, Turkey, United Arab Emirates, Yemen.

North Africa: Algeria, Egypt, Libya, Morocco, Tunisia.

Other Africa: all African countries except North Africa.

South Asia: Afghanistan, Bangladesh, Bhutan, India, Nepal, Pakistan, Sri Lanka, Maldives.

Southeast Asia: Brunei, Burma, Cambodia, Indonesia, Laos, Malaysia, Philippines, Singapore, Thailand, Vietnam.

East Asia: China, Hong Kong, Japan, South Korea, North Korea, Macau, Mongolia, Taiwan.

Oceania: Australia, Fiji, New Zealand, Papua New Guinea.

OTHER NOTES

Stocks: Unless otherwise stated, stock data are based on an aggregate of differing local marketing years and should not be construed as representing world stock levels at a fixed point in time.

Consumption: World totals for consumption reflect total utilization, including food, seed, industrial, feed, and waste; as well as differences in marketing year imports and marketing year exports. Consumption statistics for regions and individual countries, however, reflect food, seed, industrial, feed, and waste only.

EU Consolidation: The trade figures for the EU-25 for the years 1999/00 through 2002/03 are inflated by the two-way trade between the two groups (EU-15 and acceding 10). Over the past 6 years, this “intra-trade” has averaged about 700,000 tons for wheat, 350,000 tons each for corn

and barley, and 150,000 tons for rye. The trade figures also include intra-trade between members of the acceding 10. From 2003/04 onward, all intra-trade has been removed.

Statistics: (1) Wheat trade statistics include wheat, flour, and selected products on a grain equivalent basis. (2) Rice trade statistics include rough, brown, milled, and broken on a milled equivalent basis. (3) Coarse grains statistics include corn, barley, sorghum, oats, rye, millet, and mixed grains but exclude trade in barley malt, millet, and mixed grains.

Unaccounted: This term includes grain in transit, reporting discrepancies in some countries, and trade to countries outside the USDA database.

The Field Crops and Livestock Branch, Industry and Sector Analysis Division, Foreign Agricultural Service, USDA, Washington DC 20250, prepared this circular. Information is gathered from official statistics of foreign governments and other foreign source materials, reports of U.S. agricultural attachés and Foreign Service officers, office research, and related information. Further information may be obtained by writing the Division or telephoning (202) 720-6590.

Note: The previous report in this series was the Grain: World Markets and Trade Foreign Agricultural Service Circular FG 03-07 March 2007. For further details on world grain production, see World Agricultural Production Foreign Agricultural Service Circular WAP 04-07 April 2007.

This circular is available in its entirety on the World Wide Web via the Foreign Agricultural Service Home Page. The address is: <http://www.fas.usda.gov>